

Fracture Interpretation Summary – Boggess-9H

(Preliminary version, date July-9th-2019)

Well Name: Boggess-9H

Rose bin size: 15.0°
Rose rim value: Auto
Strike Plot
N = 1564

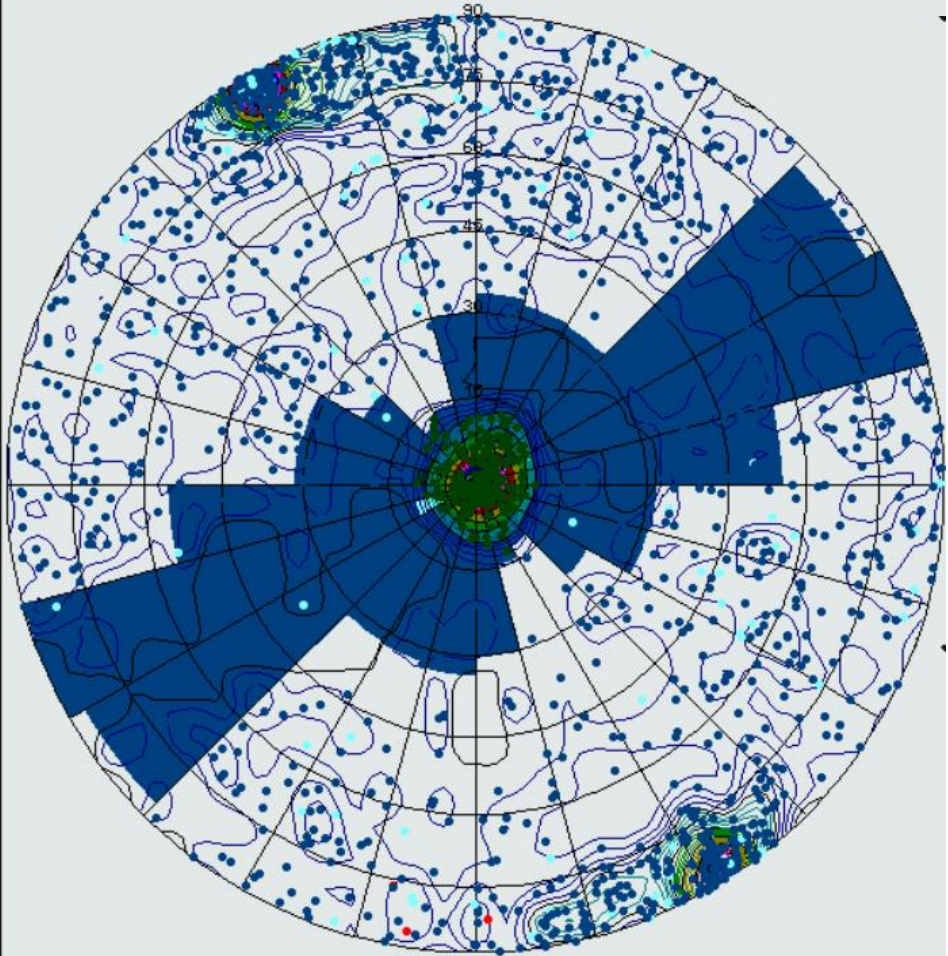

● Bed Boundary	202
● High Amplitude Fracture	90
● Open Fracture	3
● Low Amplitude Fracture	1269

Rose diagram (strike plot) summary for all fractures, faults and bedding dip

← Total number of features interpreted in the entire well

Rose diagram (strike plot) summary for all bedding dips

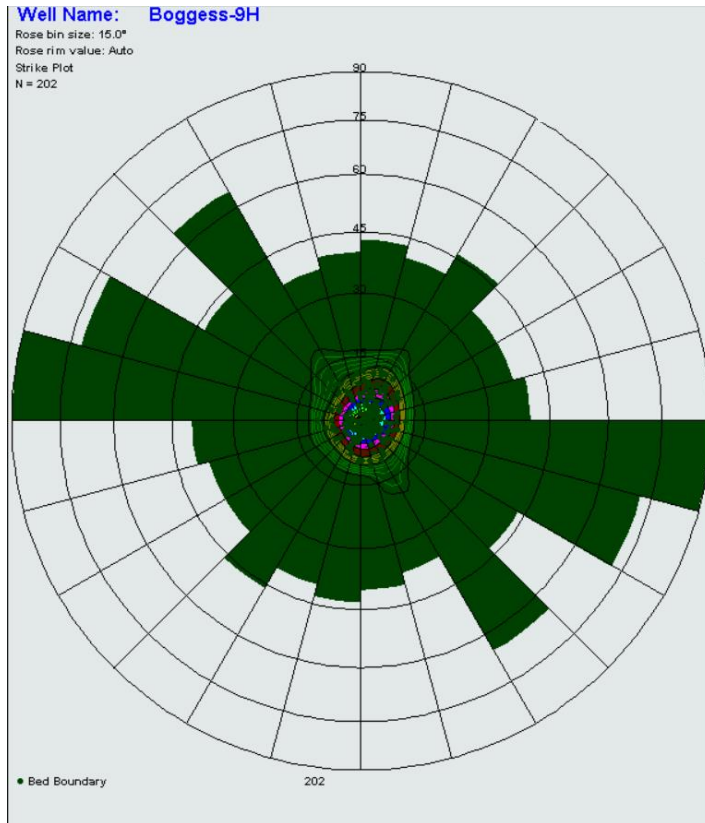

Rose diagram (strike plot) summary for all fracture/fault dips

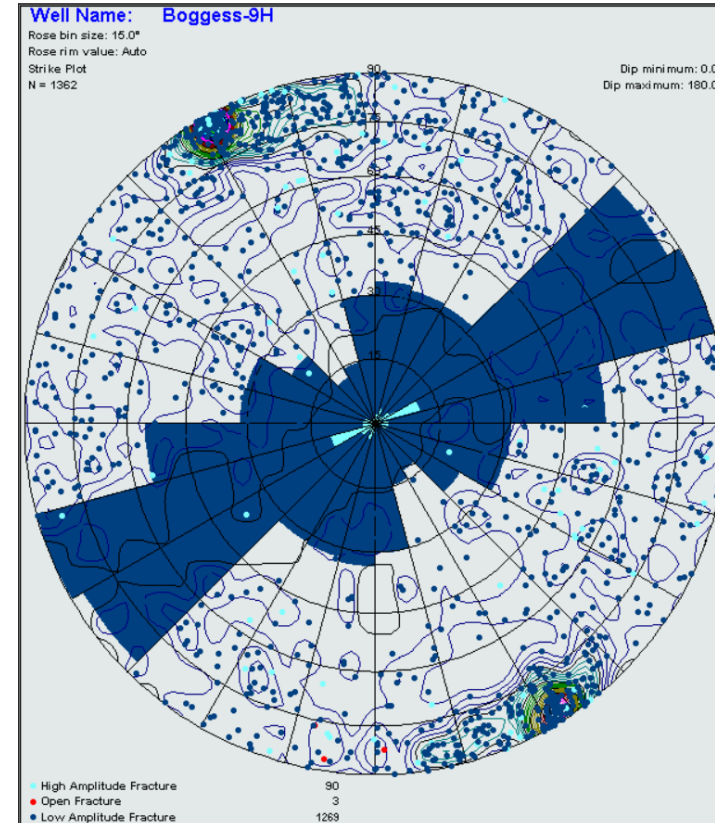

Rose diagram (strike plot) summary for each fracture/fault type

Open Fractures

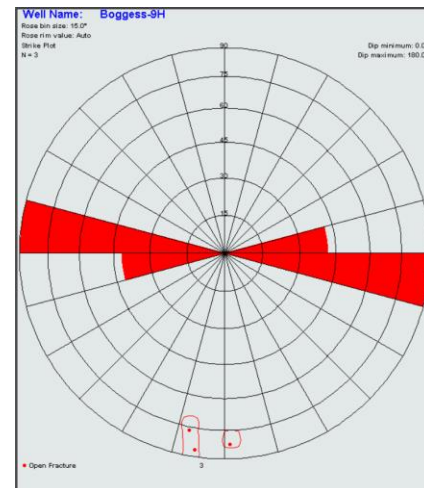

Low Amplitude Fractures

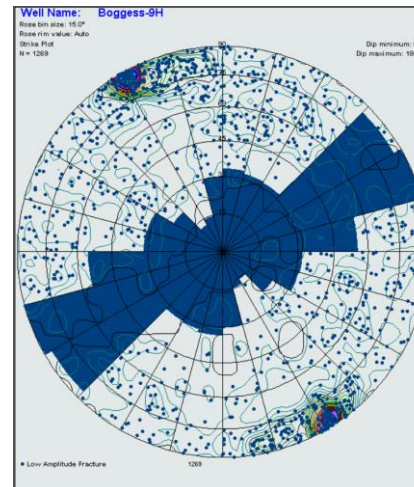

High Amplitude Fractures

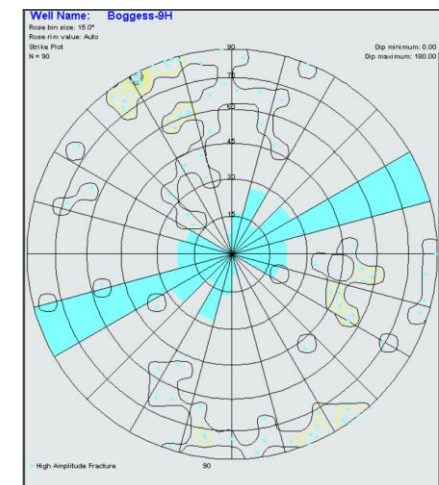

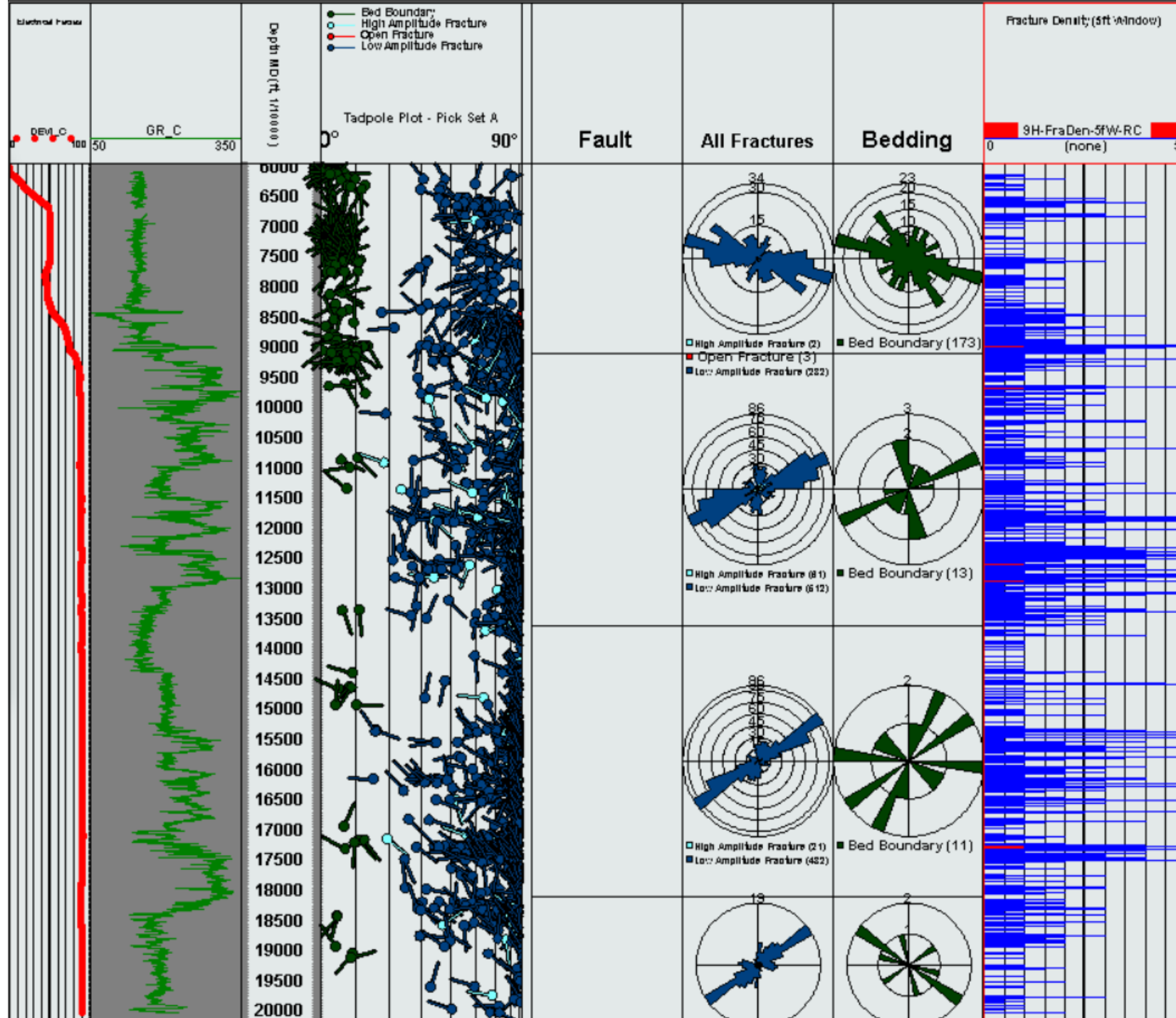

Fracture density along the wellbore
(vertical presentation view)

Fracture density along the wellbore

(Horizontal presentation view)

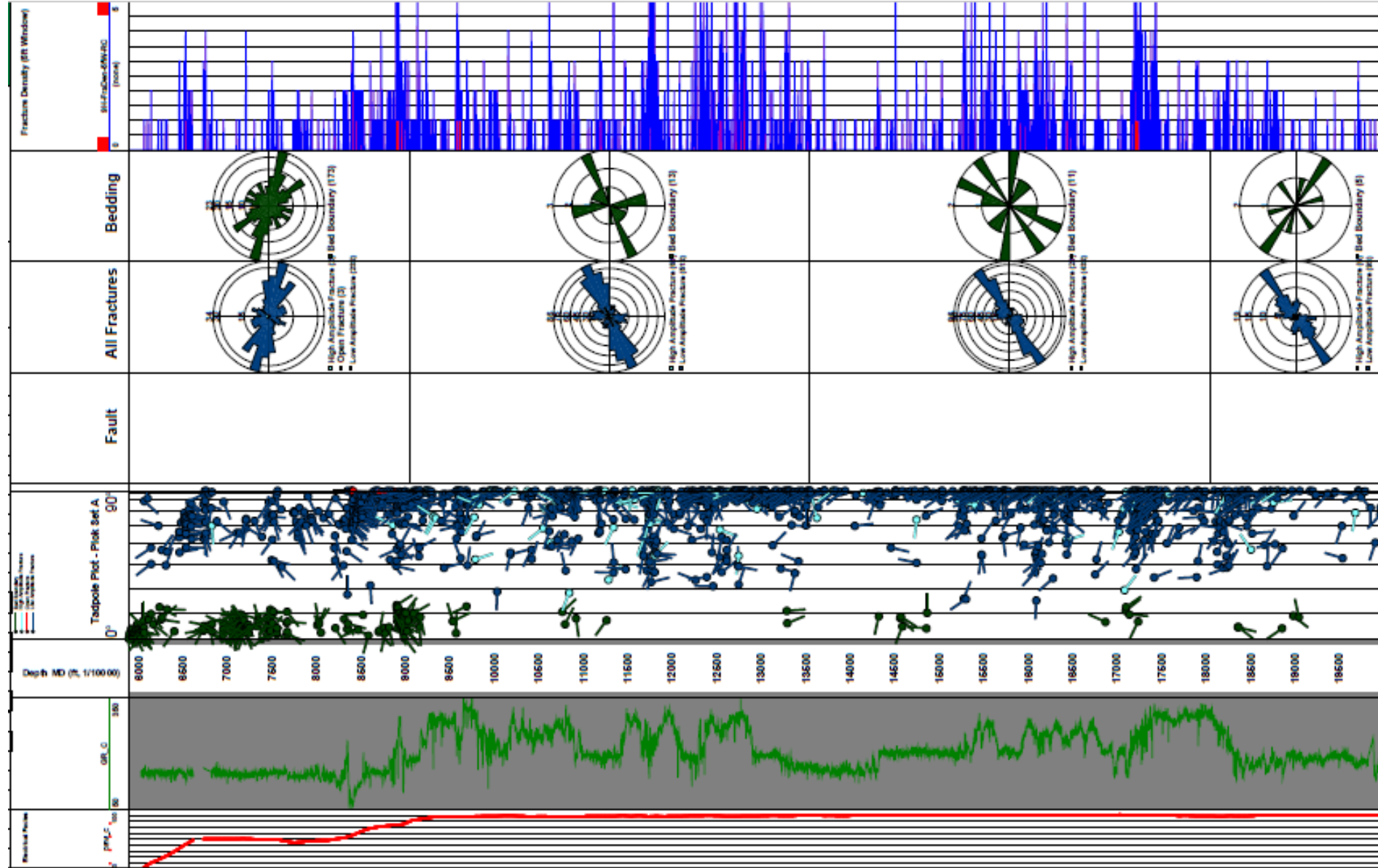

3-D view of all fractures and faults along wellbore – Boggess-9H

