



Schlumberger



Company: Northeast Energy  
Field: Marcellus  
Well: Boggess 5H  
Rig Name: Patterson 334  
Country: US  
Report Date: Monday, 20 May 2019  
(UTC-06:00) Central Time (US & Canada)  
Prepared by: Michael Okoro / Francis Advent Kalukal



# Well Placement Daily Report

Product Code:

## Disclaimer

ANY INTERPRETATION, RESEARCH, ANALYSIS, DATA, RESULTS, ESTIMATES, OR RECOMMENDATION FURNISHED WITH THE SERVICES OR OTHERWISE COMMUNICATED BY SCHLUMBERGER TO CUSTOMER AT ANY TIME IN CONNECTION WITH THE SERVICES ARE OPINIONS BASED ON INFERENCES FROM MEASUREMENTS, EMPIRICAL RELATIONSHIPS AND/OR ASSUMPTIONS, WHICH INFERENCES, EMPIRICAL RELATIONSHIPS AND/OR ASSUMPTIONS ARE NOT INFALLIBLE, AND WITH RESPECT TO WHICH PROFESSIONALS IN THE INDUSTRY MAY DIFFER. ACCORDINGLY, SCHLUMBERGER CANNOT AND DOES NOT WARRANT THE ACCURACY, CORRECTNESS OR COMPLETENESS OF ANY SUCH INTERPRETATION, RESEARCH, ANALYSIS, DATA, RESULTS, ESTIMATES OR RECOMMENDATION. CUSTOMER ACKNOWLEDGES THAT IT IS ACCEPTING THE SERVICES "AS IS", THAT SCHLUMBERGER MAKES NO REPRESENTATION OR WARRANTY, EXPRESS OR IMPLIED, OF ANY KIND OR DESCRIPTION IN RESPECT THERETO. SPECIFICALLY, CUSTOMER ACKNOWLEDGES THAT SCHLUMBERGER DOES NOT WARRANT THAT ANY INTERPRETATION, RESEARCH, ANALYSIS, DATA, RESULTS, ESTIMATES, OR RECOMMENDATION IS FIT FOR A PARTICULAR PURPOSE, INCLUDING BUT NOT LIMITED TO COMPLIANCE WITH ANY GOVERNMENT REQUEST OR REGULATORY REQUIREMENT. CUSTOMER FURTHER ACKNOWLEDGES THAT SUCH SERVICES ARE DELIVERED WITH THE EXPLICIT UNDERSTANDING AND AGREEMENT THAT ANY ACTION TAKEN BASED ON THE SERVICES RECEIVED SHALL BE AT ITS OWN RISK AND RESPONSIBILITY AND NO CLAIM SHALL BE MADE AGAINST SCHLUMBERGER AS A CONSEQUENCE THEREOF.

## Summary of Operations

Total lateral drilled (since entry into target): 20,257 - 8,698 = 11,559 ft MD

In Zone: 10,361 ft  
Out of Zone: 1,198 ft

TD was called on May 20, 2019 at 12:45 AM at 20,257' MD.

- Average Dip over length of lateral was 89.6° (0.4° down), with dip varying between 88.9° (1.1° down) and 90.3° (0.3° up)
- TVD change from Target Top at entry and Target Top at TD was 85.6 ft down-dip
- Bit at TD is projected to be below Target Top (1.5' above the Target Base) and inclined at 89.7°
- Current formation dip is estimated to be 90.1° +/- 0.5deg.
- Total drilling time bit-on-bottom is ~97 hours over 1 run.
- Last survey: MD:20,226'; INC:89.78; AZI:329.26; TVD:8,038.65'; VSEC:12,031.44.48; DLS:1.56 deg/100ft

Marker Tops Crossed:

- Target Top logged at 8,698' MD / 7,950' TVD
- Exited from Target Top at 16,400' MD (8,030' TVD)
- Entered to Target Top at 17,598' MD (8,029' TVD)

No.	Time	MD	Inclination	Azimuth	Recommendation	Decision
34	05/19/2019 22:05:43	19973.00	89.60	328.86	89.9	89.9
33	05/19/2019 16:29:14	19388.45	89.57	328.41	ND to 89.3°	Inc set at 89.3°
32	05/19/2019 12:06:30	18653.45	90.08	329.68	ND to 89.5°	PD set to 89.5°
31	05/19/2019 03:34:29	17863.00	89.72	330.23	90	90
30	05/18/2019 23:37:03	17400.00	90.10	329.88	89.5	89.5
29	05/18/2019 22:32:29	17291.00	89.31	329.72	90	90
28	05/18/2019 20:46:49	17143.00	89.50	328.75	89.2	89.2
27	05/18/2019 19:37:42	16913.00	90.21	330.01	89.5	89.5
26	05/18/2019 19:37:05	16758.00	90.42	329.67	90.1	90.1
25	05/18/2019 16:52:49	16605.98	90.30	329.80	NU to 90.4°	Inc set to 90.4°
24	05/18/2019 08:43:50	16170.00	91.30	330.03	ND to 90.3°	Inc set at 90.3
23	05/18/2019 07:20:50	16023.64	90.54	328.72	NU to 91.5°	Inc set to 91.5°
22	05/18/2019 05:22:24	15802.00	90.65	328.32	90.8	90.8
21	05/18/2019 01:35:33	15516.00	90.20	328.01	90.6	90.6
20	05/17/2019 21:20:18	14827.00	90.00	332.49	90.1	90.1
19	05/17/2019 19:21:34	14540.00	90.10	330.52	89.8	89.8
18	05/17/2019 13:48:50	14130.00	90.55	330.85	Correlation and GR-image both indicate the bit has cut up into the high GR section of the target.	Level off to formation dip. Decrease the inclination to 90.1 deg.
17	05/17/2019 13:47:16	13975.00	90.15	329.65	The bit is located in the middle section of the target section.	To anticipate the expected up-dip, increase the inclination to 90.2 deg and slowly cut up and into the high GR section of the target.
16	05/17/2019 11:33:07	13775.00	89.85	330.75	The GR image indicates the bit is cutting down section.	Decrease the inclination to 89.9 deg.
15	05/17/2019 09:18:04	13380.00	89.49	330.32	The formation apparent dip has increased to ~89.6 deg.	Increase to 89.7 deg.
14	05/17/2019 08:08:05	13182.00	89.60	329.60	Correlation and the GR-image both indicated the bit is cutting up section.	Decrease the inclination to 89.4 deg.
13	05/17/2019 03:54:05	12483.00	89.36	330.14	The bit is slowly cutting down section.	Prepare for the dip to flatten. Increase the inclination to 89.5 deg.
12	05/17/2019 03:24:43	12176.00	89.20	329.39	89.2	89.2

Company	Northeast Energy	CO REP		Bit MD(ft)	20258.99	Hole Size	8.5
Rig Name	Patterson 334	GEOLOGIST	Ben Welsh / Ryan Kadlik	LSS MD(ft)	20257.00	RKB(ft)	1293.00
Start Date	14-May-19	WP ENG	Michael Okoro / Francis Advent Kalukal	LSS TVD(ft)	8038.76	Mud Type	OBM
Job #	19NEB1007	MWD/LWD ENG	Mahmoud Khalil / John Qualls	LSS Inc (deg)	89.78	BHA	Bit+ RSS+MWD
Run #	1	DD	David Jones / Austin Faluyi	LSS Azi (deg)	329.26	Bit Type	PDC

\* LSS: last static survey

### Report Well Path

### Note

Schlumberger Well Placement Team:  
  
 Michael Okoro,  
 Day, 7am-7pm CST, Email: MOkoro@slb.com,  
 Cell: +1 713 513 3793  
  
 Francis Advent Kalukal,  
 Night, 7pm-7am CST, Email: FAdvent@slb.com,  
 Cell: +61 436 291 268

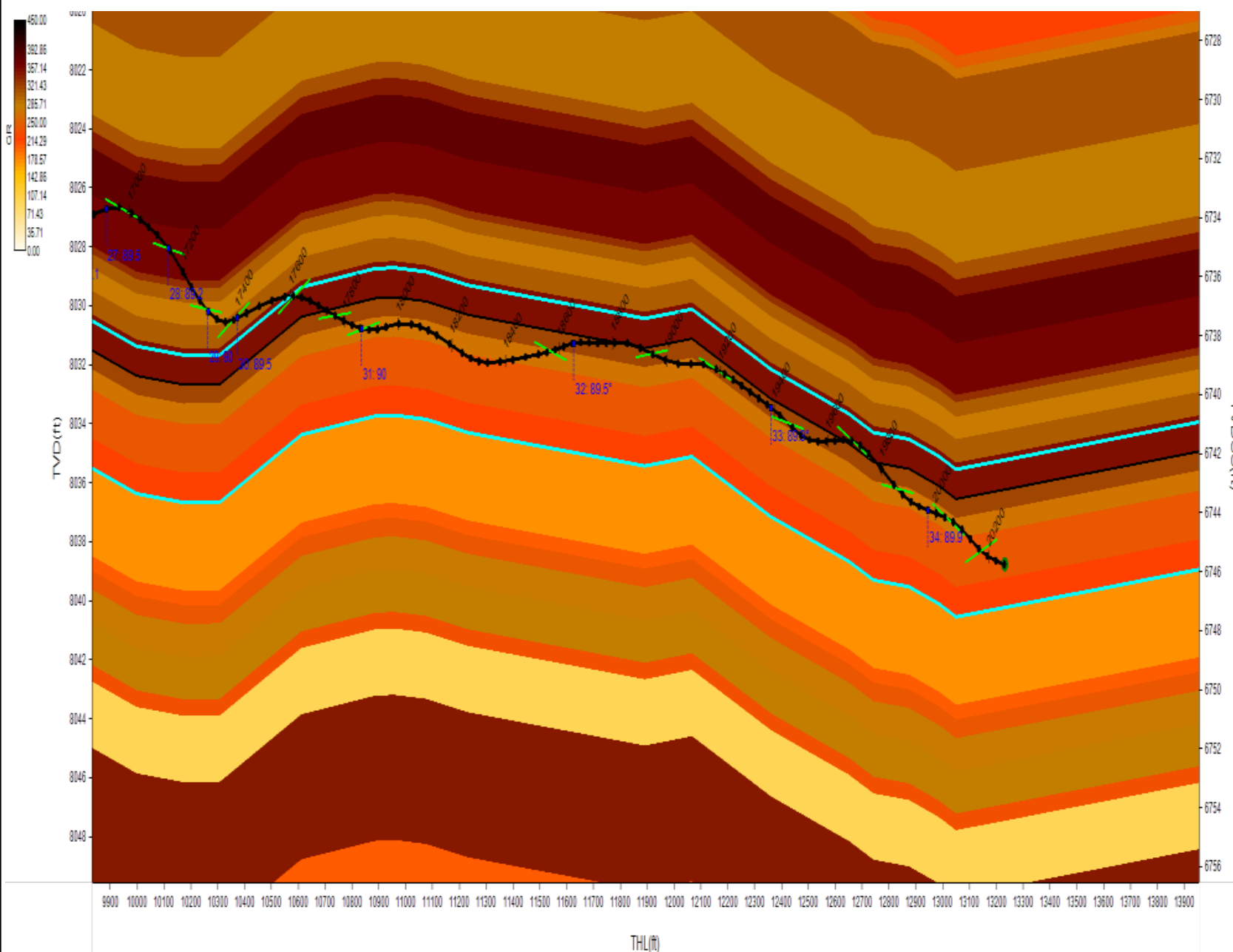
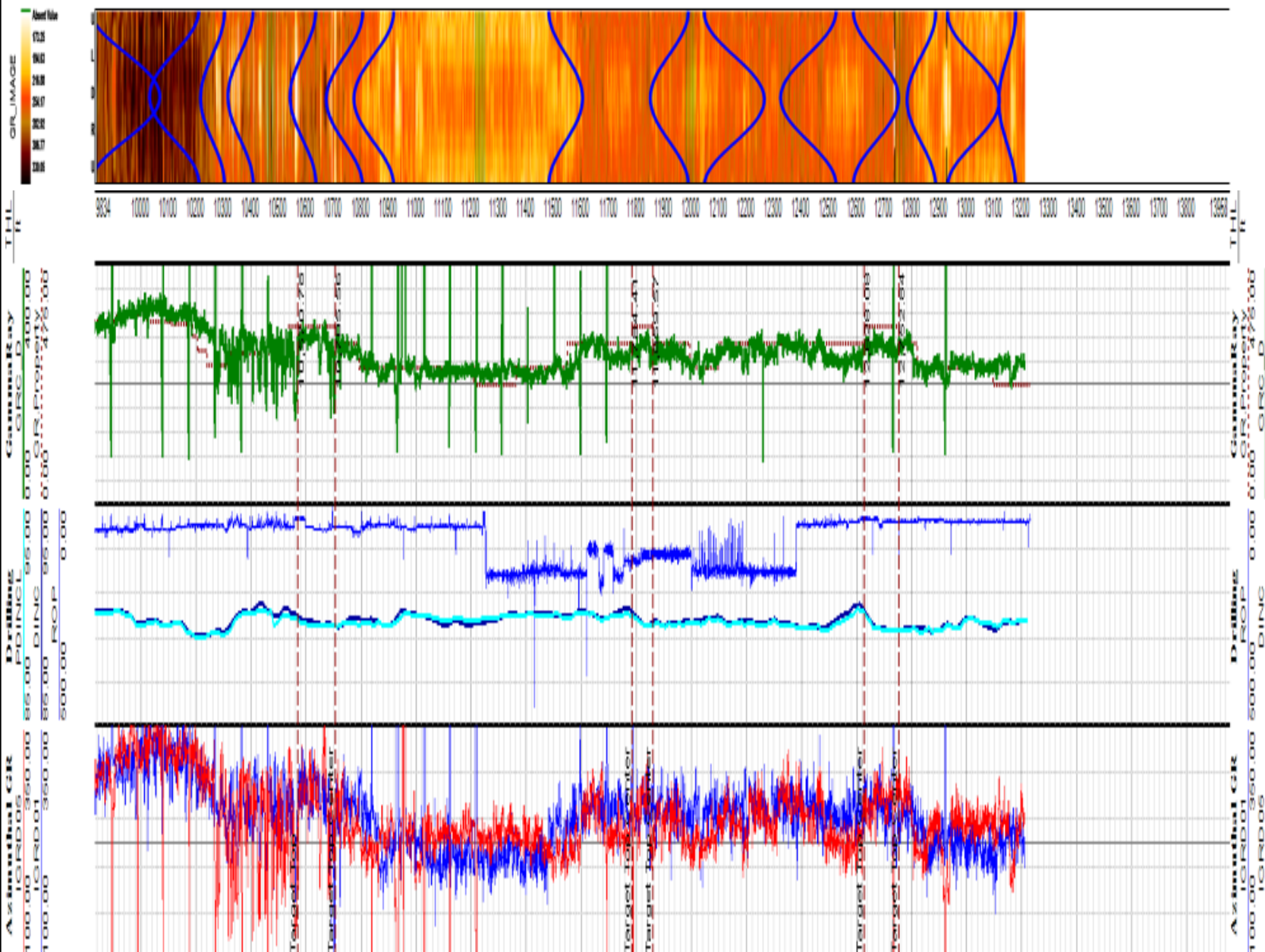

Company	Northeast Energy	CO REP		Bit MD(ft)	20258.99	Hole Size	8.5
Rig Name	Patterson 334	GEOLOGIST	Ben Welsh / Ryan Kadlik	LSS MD(ft)	20257.00	RKB(ft)	1293.00
Start Date	14-May-19	WP ENG	Michael Okoro / Francis Advent Kalukal	LSS TVD(ft)	8038.76	Mud Type	OBM
Job #	19NEB1007	MWD/LWD ENG	Mahmoud Khalil / John Qualls	LSS Inc (deg)	89.78	BHA	Bit+ RSS+MWD
Run #	1	DD	David Jones / Austin Faluyi	LSS Azi (deg)	329.26	Bit Type	PDC

\* LSS: last static survey

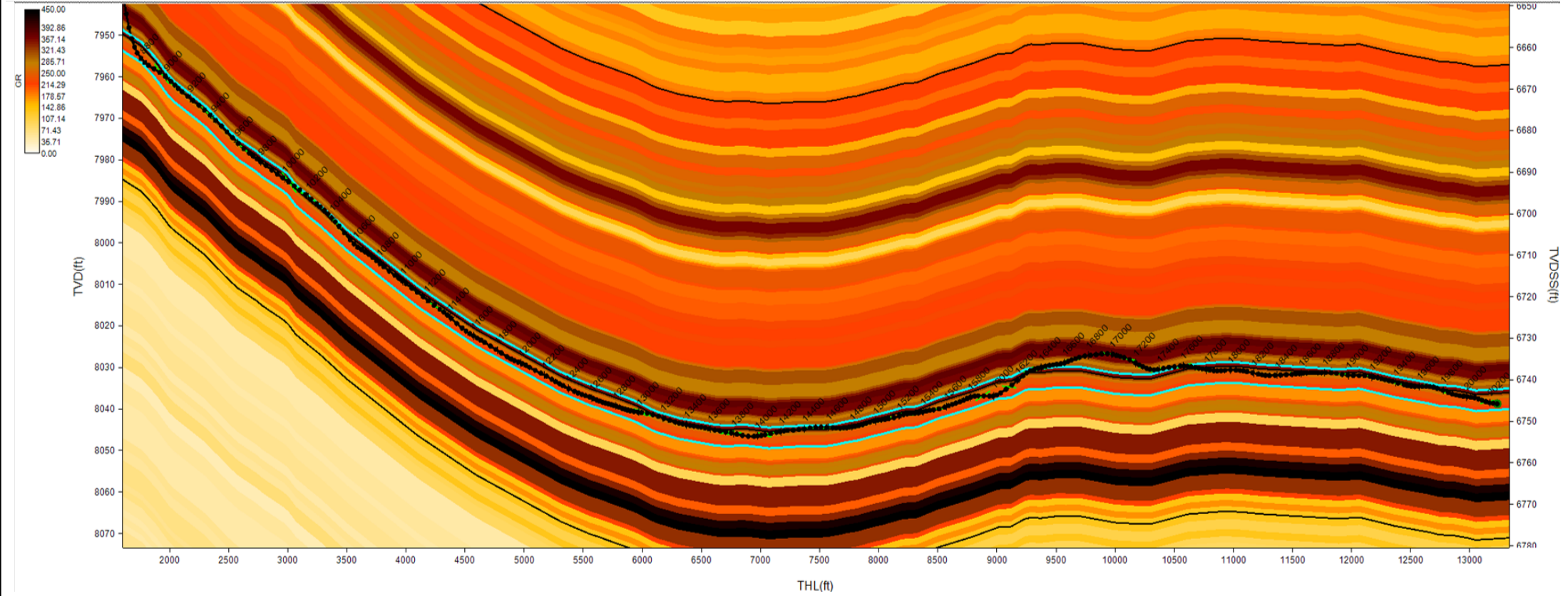
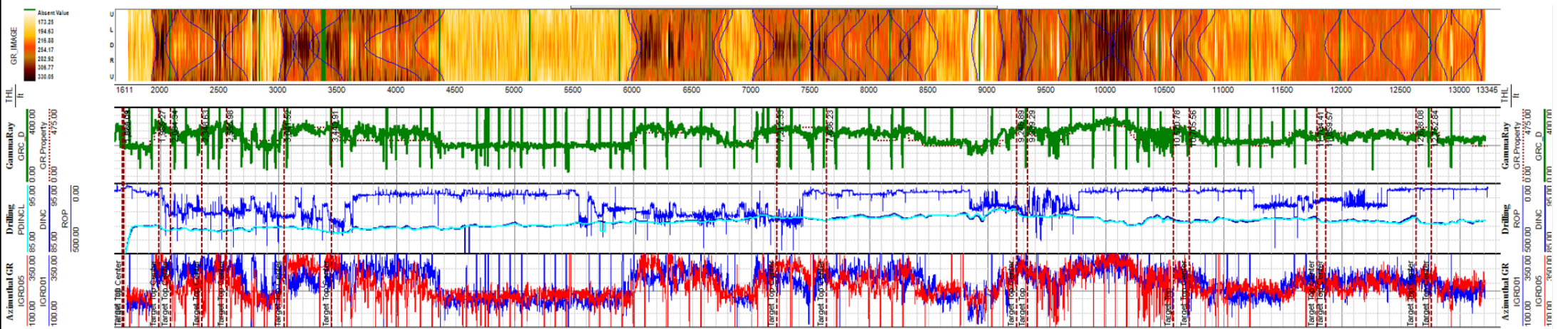
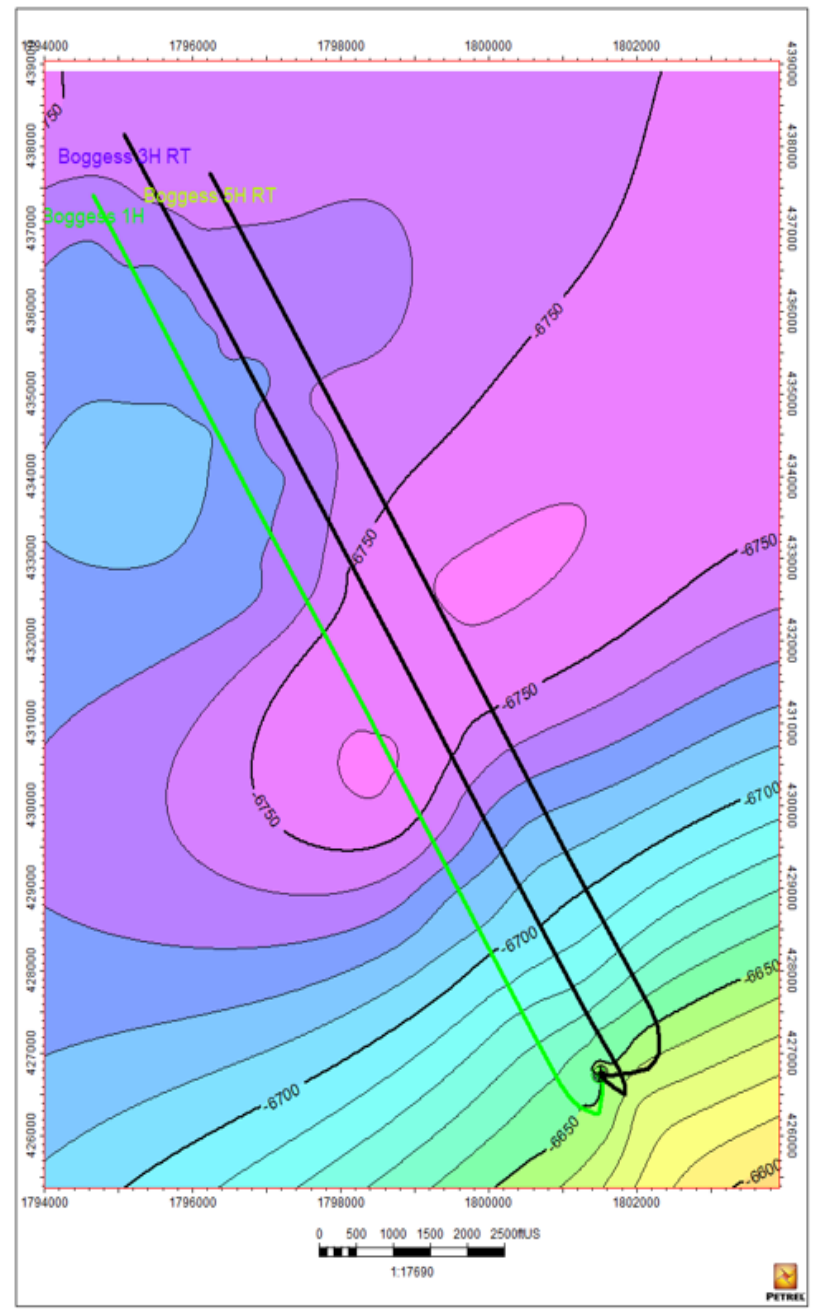
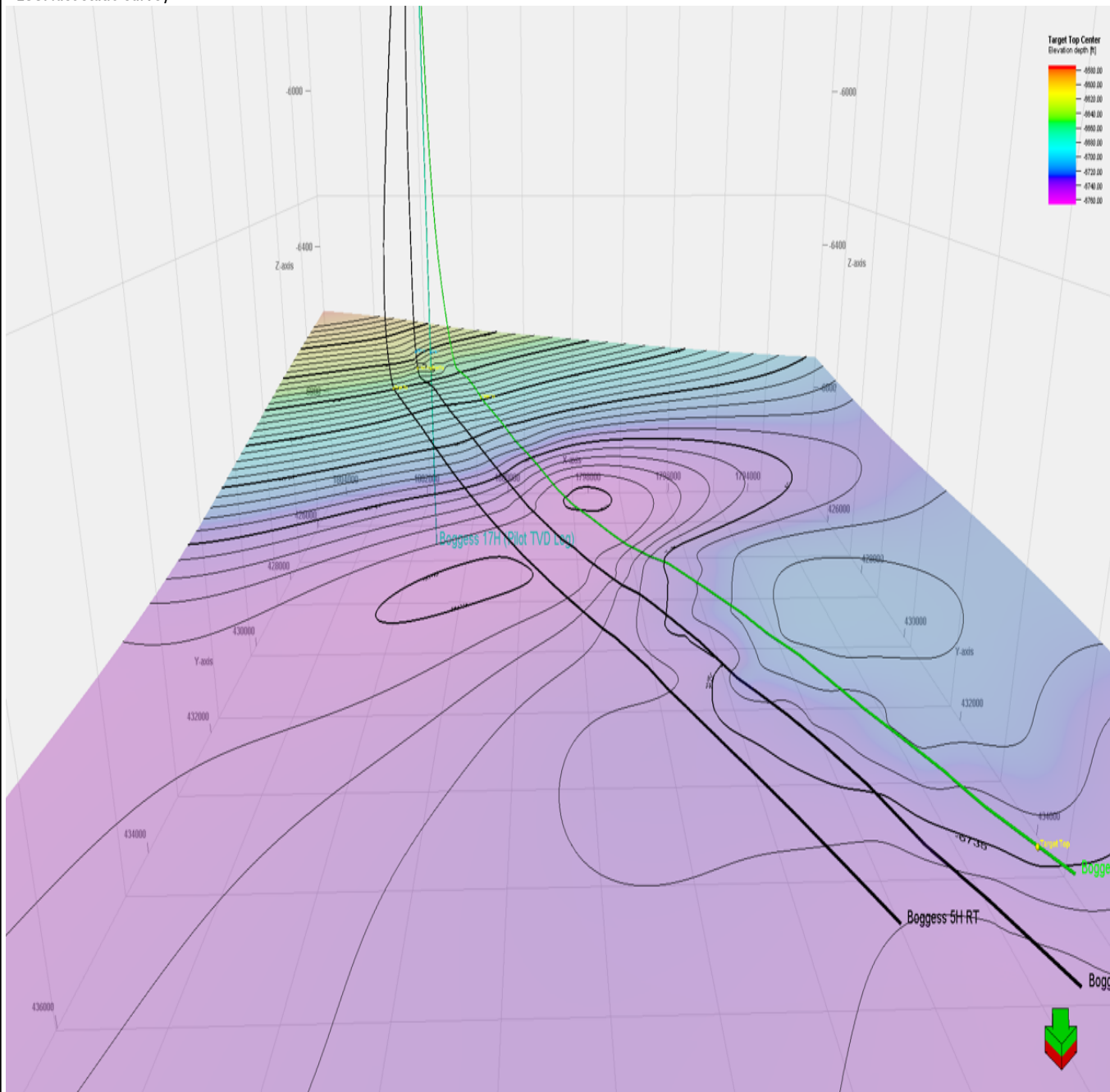

Company	Northeast Energy	CO REP		Bit MD(ft)	20258.99	Hole Size	8.5
Rig Name	Patterson 334	GEOLOGIST	Ben Welsh / Ryan Kadlik	LSS MD(ft)	20257.00	RKB(ft)	1293.00
Start Date	14-May-19	WP ENG	Michael Okoro / Francis Advent Kalukal	LSS TVD(ft)	8038.76	Mud Type	OBM
Job #	19NEB1007	MWD/LWD ENG	Mahmoud Khalil / John Qualls	LSS Inc (deg)	89.78	BHA	Bit+ RSS+MWD
Run #	1	DD	David Jones / Austin Faluyi	LSS Azi (deg)	329.26	Bit Type	PDC

\* LSS: last static survey

