

Company : NORTHEAST NATURAL ENERGY LLC

Well : BOGGESS 17H ST01

Field : MARCELLUS SHALE

Date : 28-Jun-2019

Time : 11:23



GAMMA-RAY
AZIMUTHAL IMAGE

5" = 100'
FEET MD

COMPANY : NORTHEAST NATURAL ENERGY LLC
WELL : BOGGESS 17H ST01
FIELD : MARCELLUS SHALE
COUNTY : MONONGALIA
STATE : WV
COUNTRY : USA
API No. : 47-061-01812

COMPANY : NORTHEAST NATURAL ENERGY LLC
WELL : BOGGESS 17H ST01
FIELD : MARCELLUS SHALE
COUNTY : MONONGALIA
STATE : WV
COUNTRY : USA
API WELL No. : 47-061-01812

WELL LOCATION
LAT: 39°40'13"N LON: 80°05'35"W
X: 1,801,561 Y: 426,810 MAD83
SEC: TWP: RANGE:

OTHER SERVICES
DIRECTIONAL
ROP

DEPTH REF. : ROTARY TABLE
ELEVATION : 25.00 ft (ROTARY TABLE - GROUND LEVEL)
ALTITUDE : 1268.00 ft (GROUND LEVEL - MEAN SEA LEVEL)

BOREHOLE RECORD			DEVIATION RECORD		
HOLE SIZE in	FROM ft	TO ft	INCLINATION deg	FROM ft	TO ft
8 1/2	5236	19055	00 - 00	25	5290
			00 - 56	5290	6143
			56 +/-1	6143	9081
			56 - 87	9081	10408
			87 +/-4	10408	19055
CASTING RECORD					
CASTING SIZE in	FROM ft	TO ft			
9 5/8	25	2438			

DRILLING Co.: PATTERSON
RIG : 334
LMD UNIT No.: TRAILER DISTRICT : NBB
SPUD DATE : 21-JUN-19
LMD START DATE : 21-JUN-19 DEPTH : 5213 ft
LMD END DATE : 29-JUN-19 DEPTH : 19032 ft
TOTAL DEPTH : 19055 ft

RUN DATA	
RUN NUMBER	1
START DATE	20-JUN-19
START TIME	22:00
END DATE	28-JUN-19
END TIME	09:00
DEPTH IN ft	5236
DEPTH OUT ft	19055
LOG TOP ft	5213
LOG BOTTOM ft	19032
HOLE SIZE in	8 1/2
MUD DATA @ ft	19055
MUD TYPE	OIL BASED
DENSITY lb/gal	12.00
VISCOSITY s/qt	67
pH	
FLUID LOSS cm3/30	12.5
SALINITY ppm	34000
Rm ohmm @ deg F	@
Rmf ohmm @ deg F	@

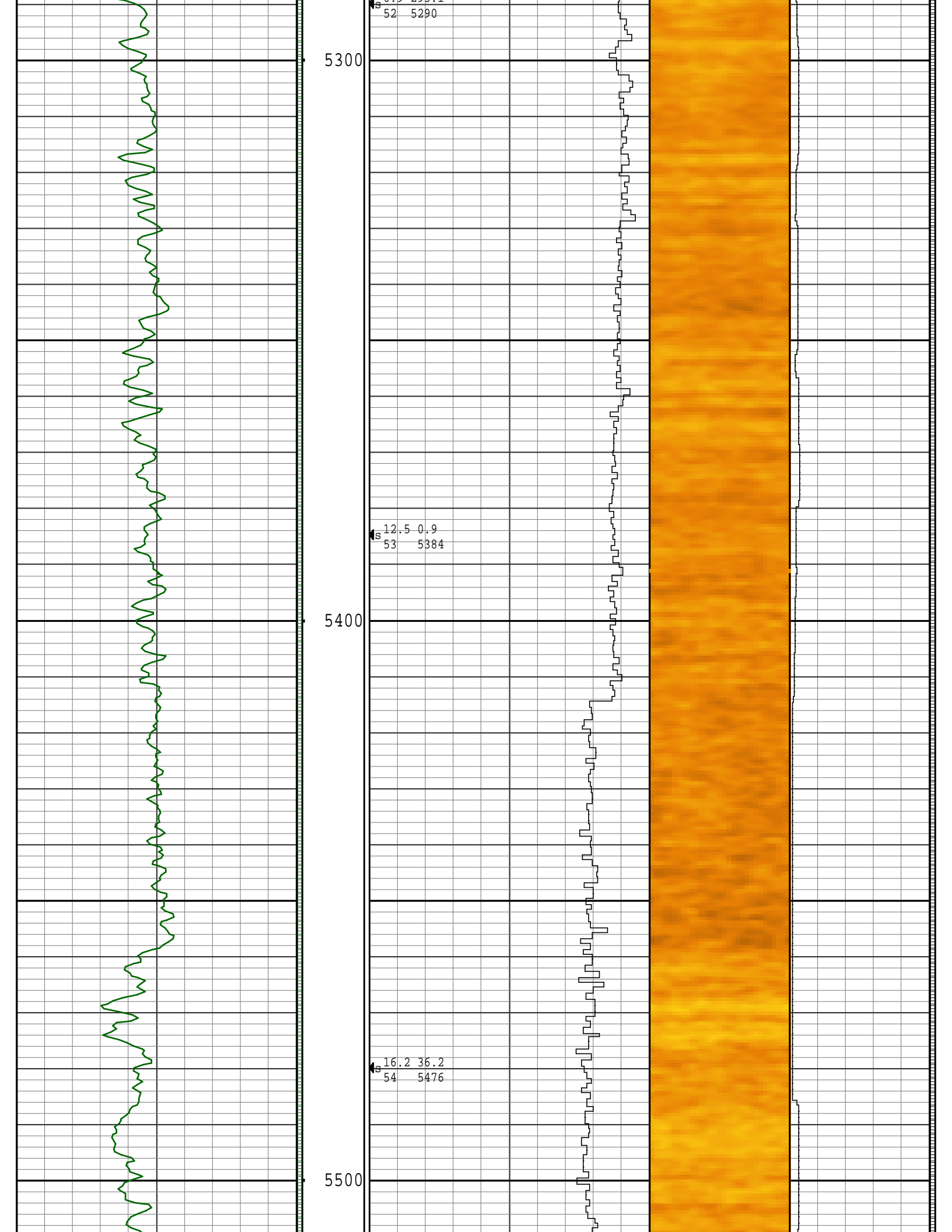



5600

22.9 44.3
55 5566

5700

29.3 33.0
56 5651

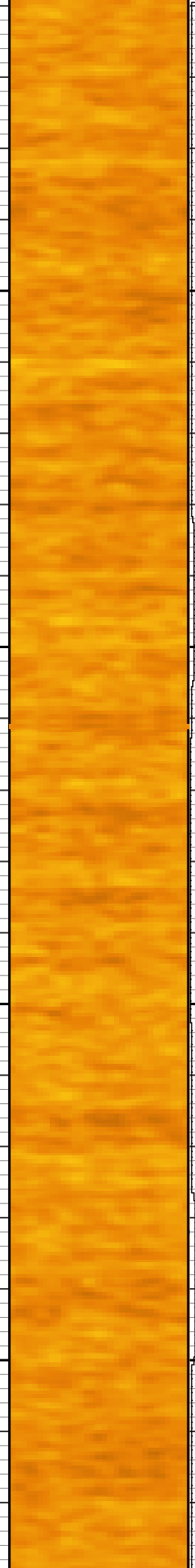
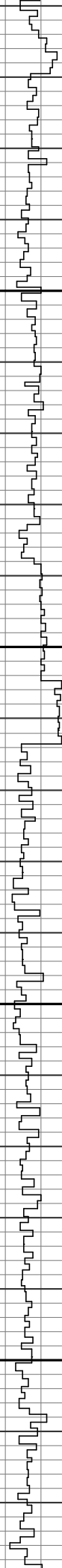



5800

5900

37.0 28.6
57 5730

46.2 29.3
58 5801

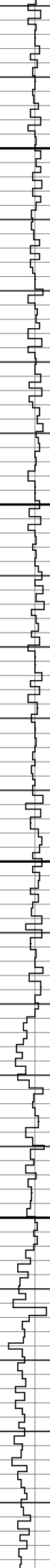

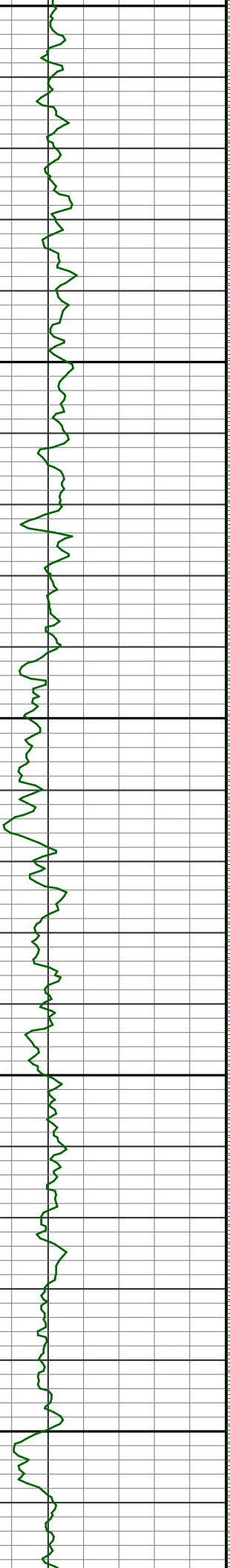

6000

6100

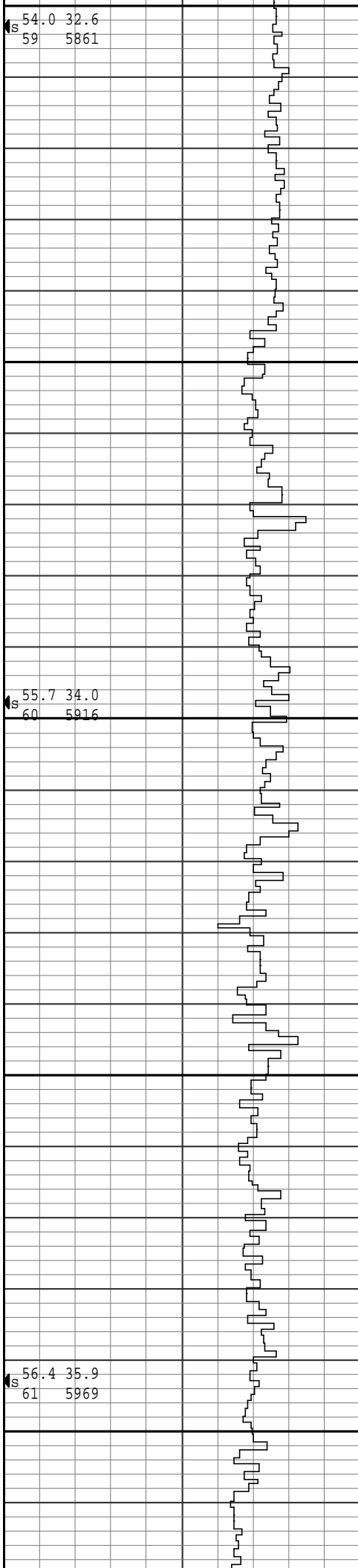

54.0 32.6
59 5861

55.7 34.0
60 5916

56.4 35.9
61 5969

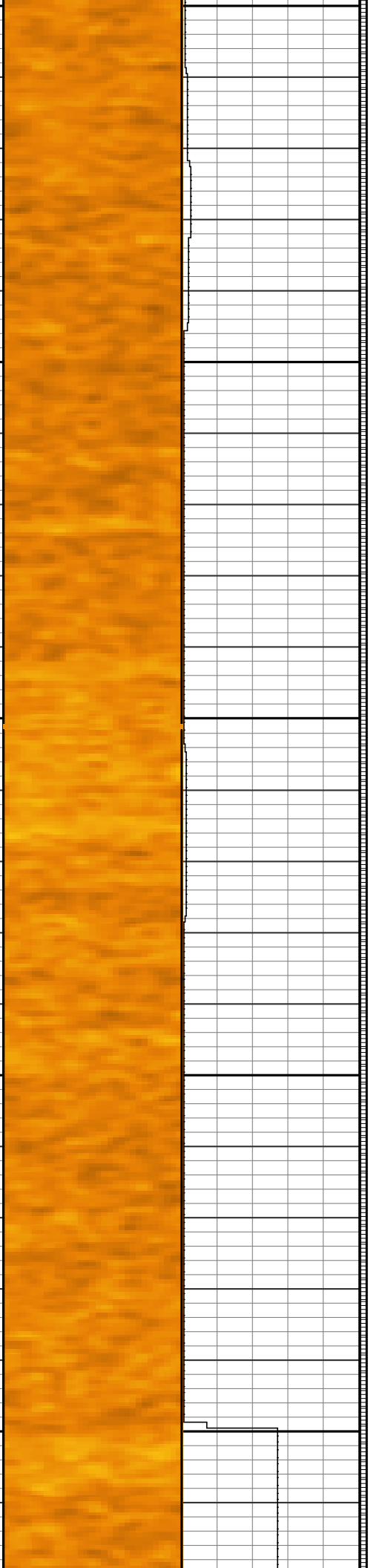



6200

56.4 38.3
62 6021

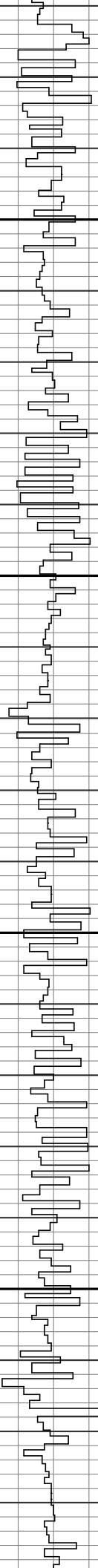

6300

56.4 38.4
63 6074

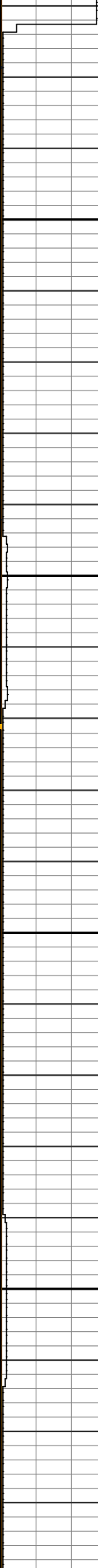
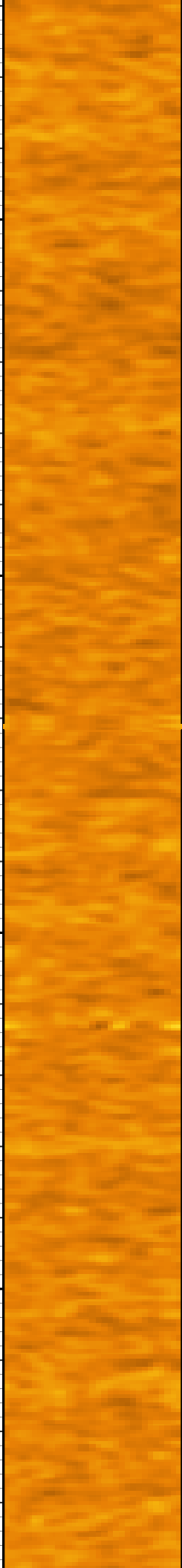



6400

56.3 38.4
64 6126

6500

56.5 38.1
65 6179

6600

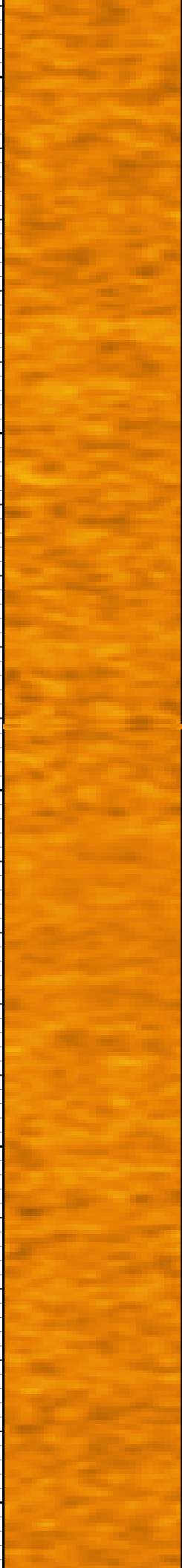
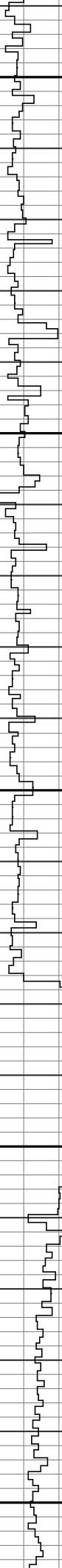



56.5 40.4
66 6231

6700

56.5 40.3
67 6283

6800

55.8 40.5
68 6336

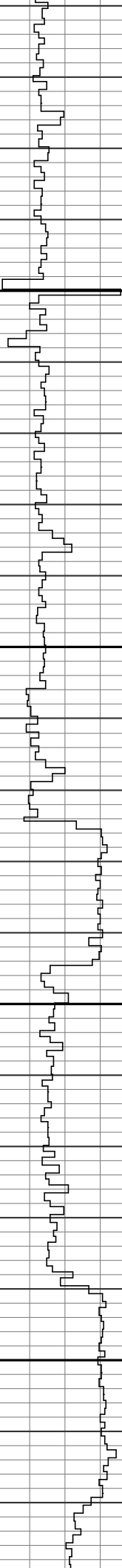



6900

s 55.9 40.9
69 6389

7000

s 56.4 40.7
70 6442

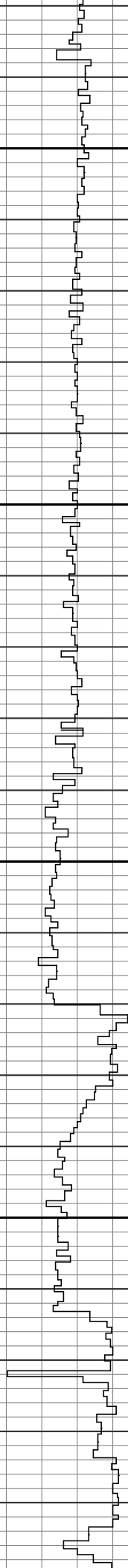

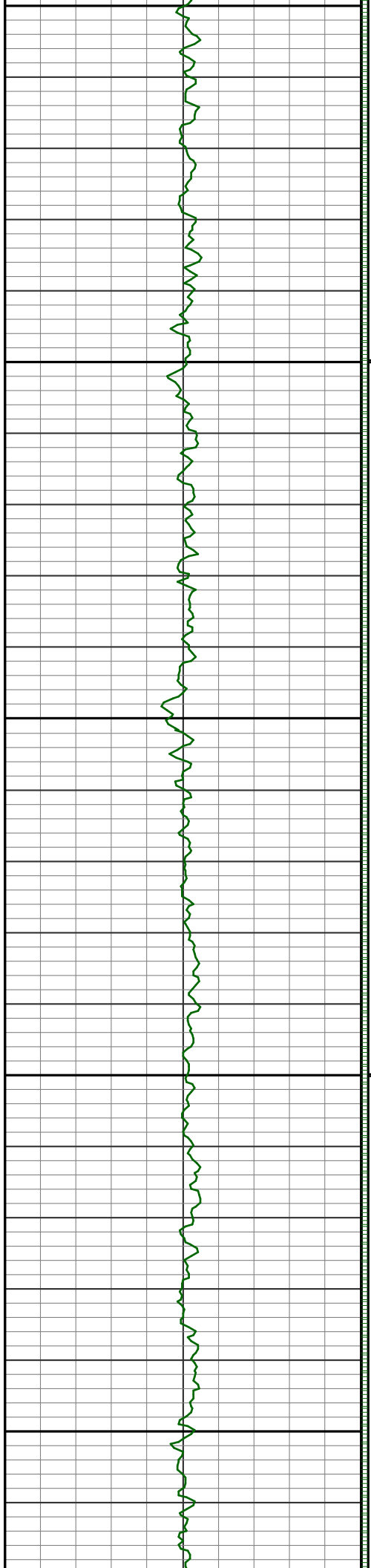

7100

S 56.4 40.8
71 6494

7200

S 56.5 39.0
72 6547

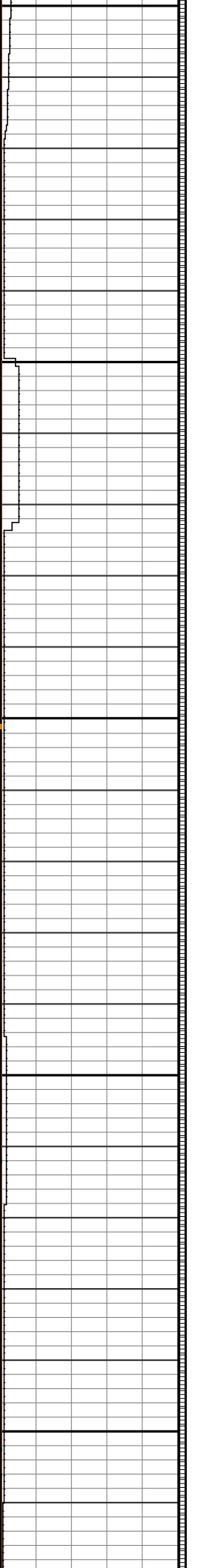
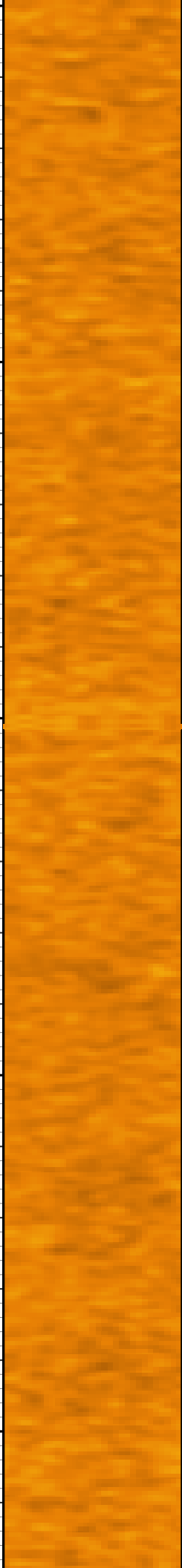
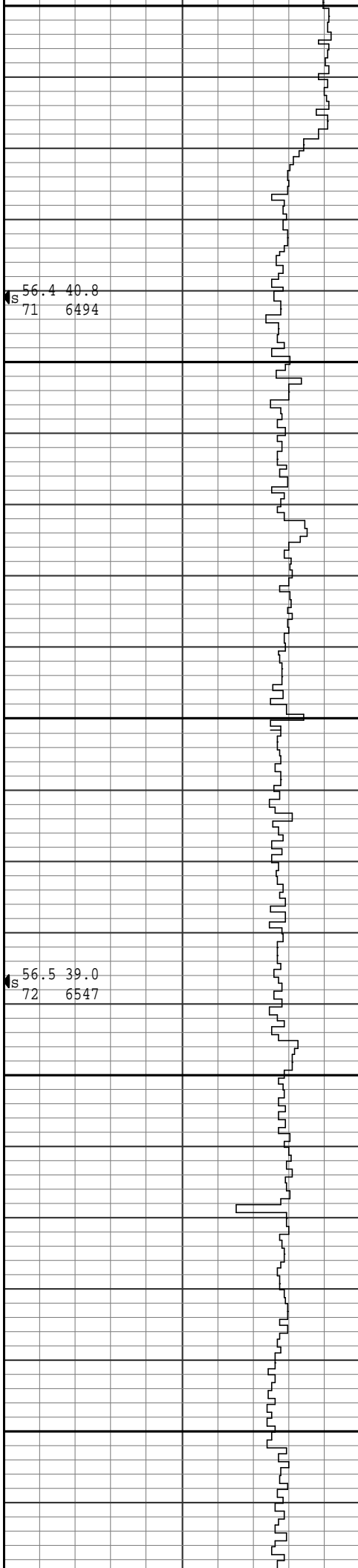

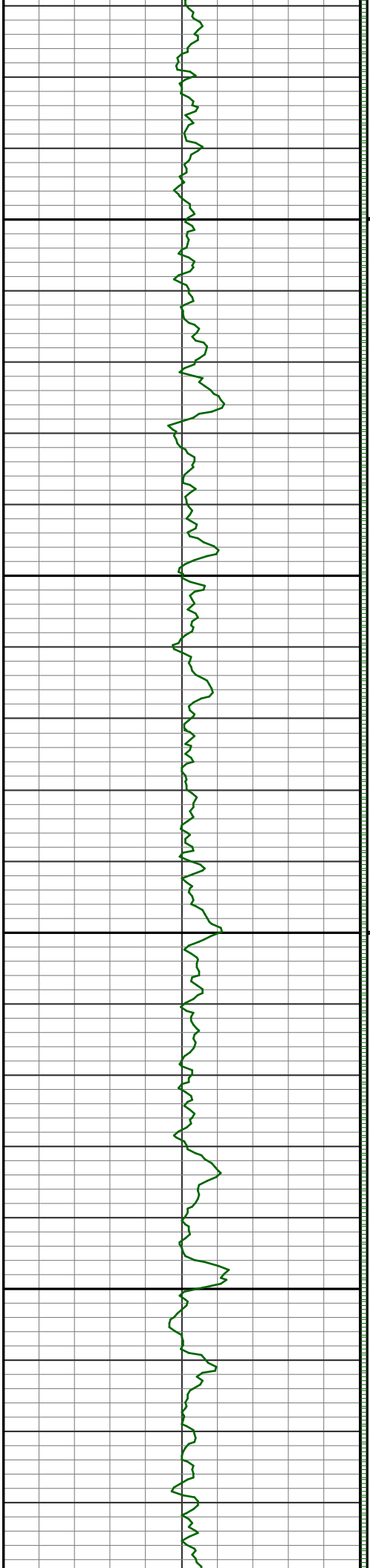

56.6 37.6
73 6600

7300

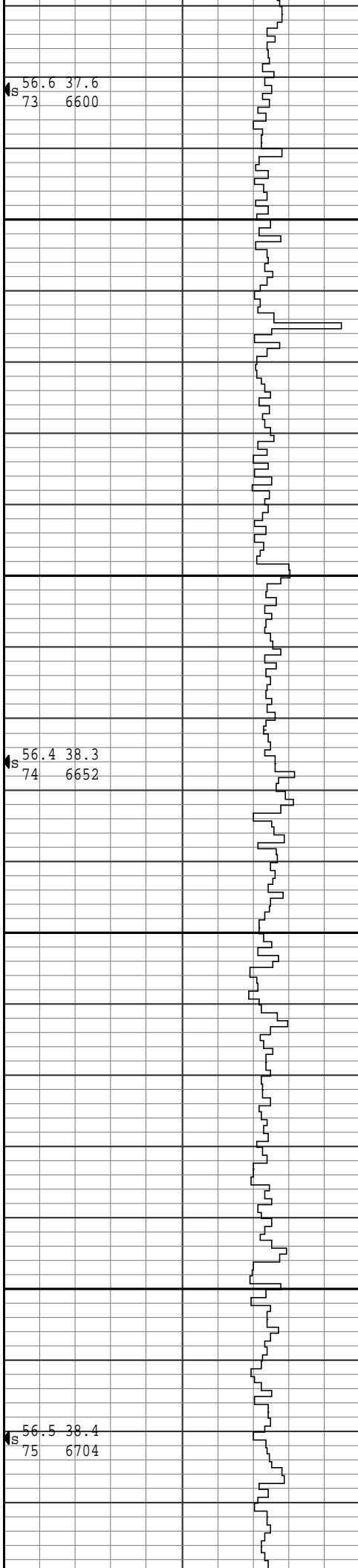

56.4 38.3
74 6652

7400

56.5 38.4
75 6704

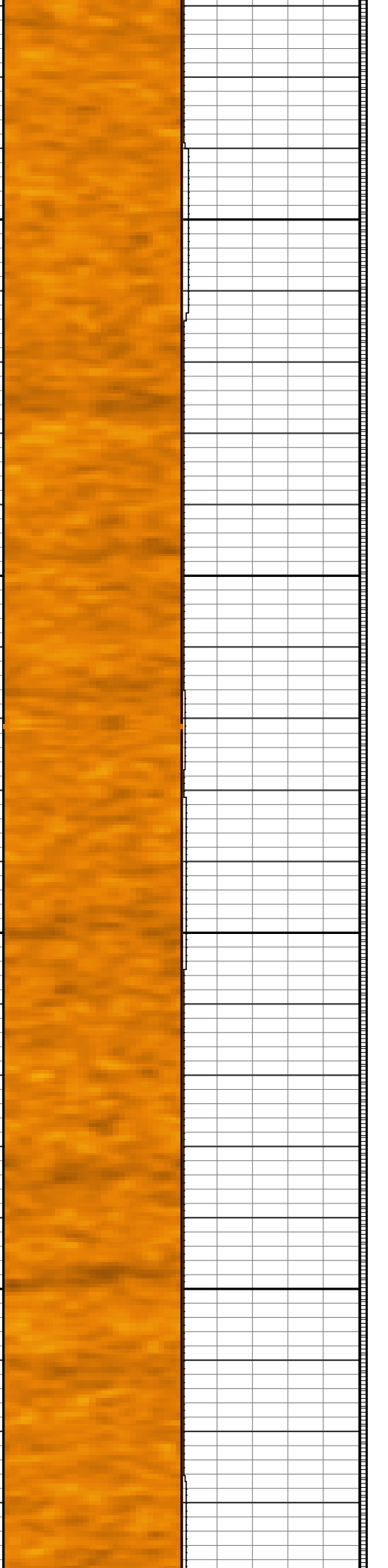

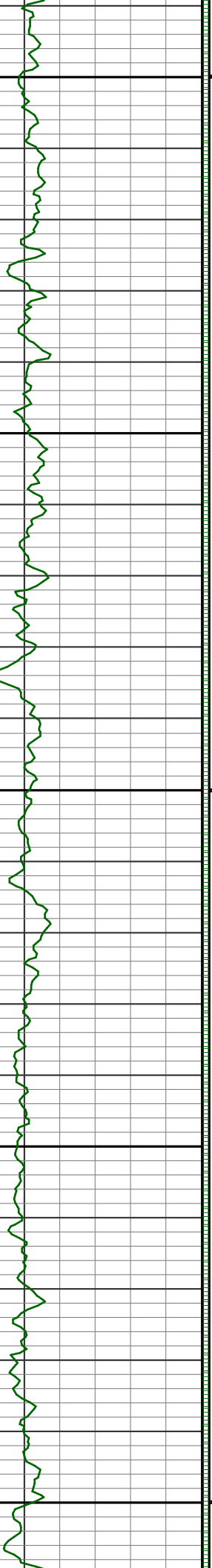

7500

←s 56.5 38.2
76 6757

7600

←s 55.4 38.1
77 6809

7700

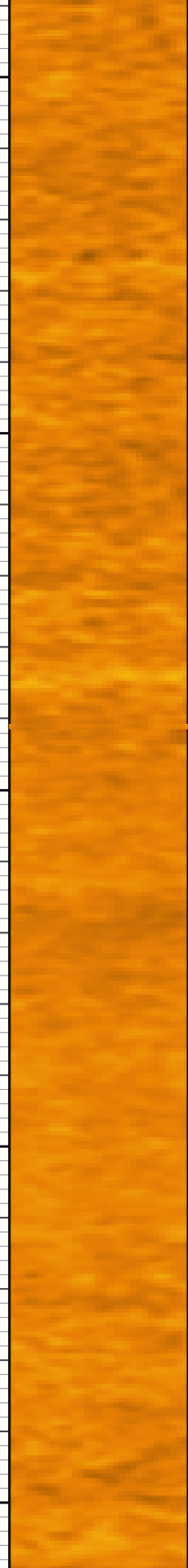
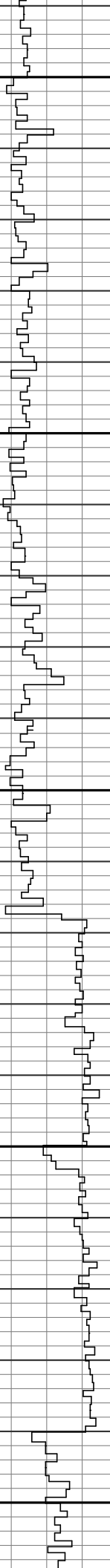

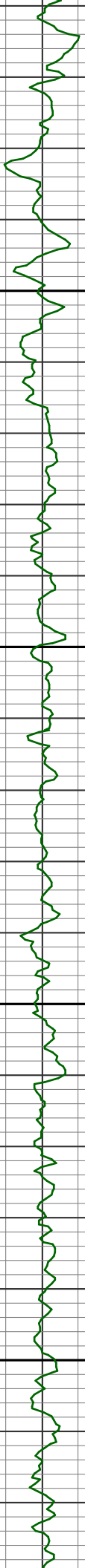

7800

S 55.3 40.9
78 6863

7900

S 55.4 40.8
79 6917



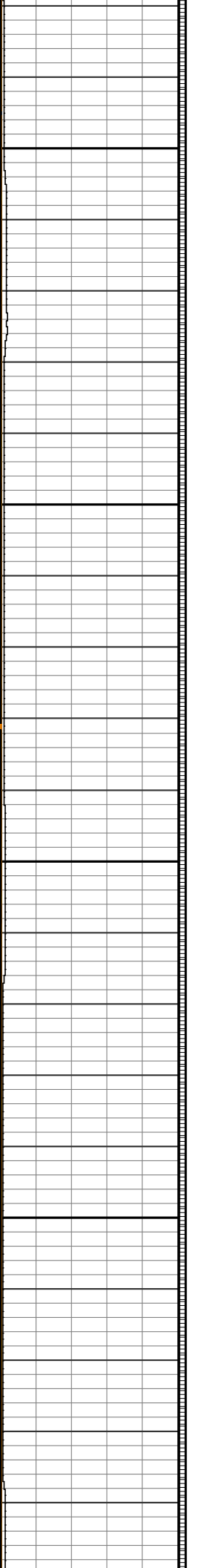
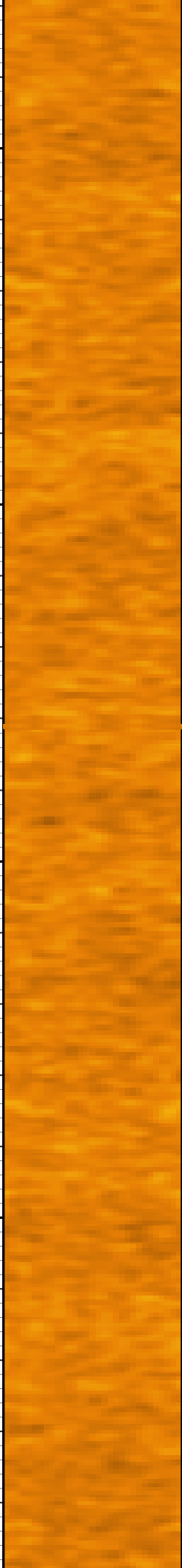
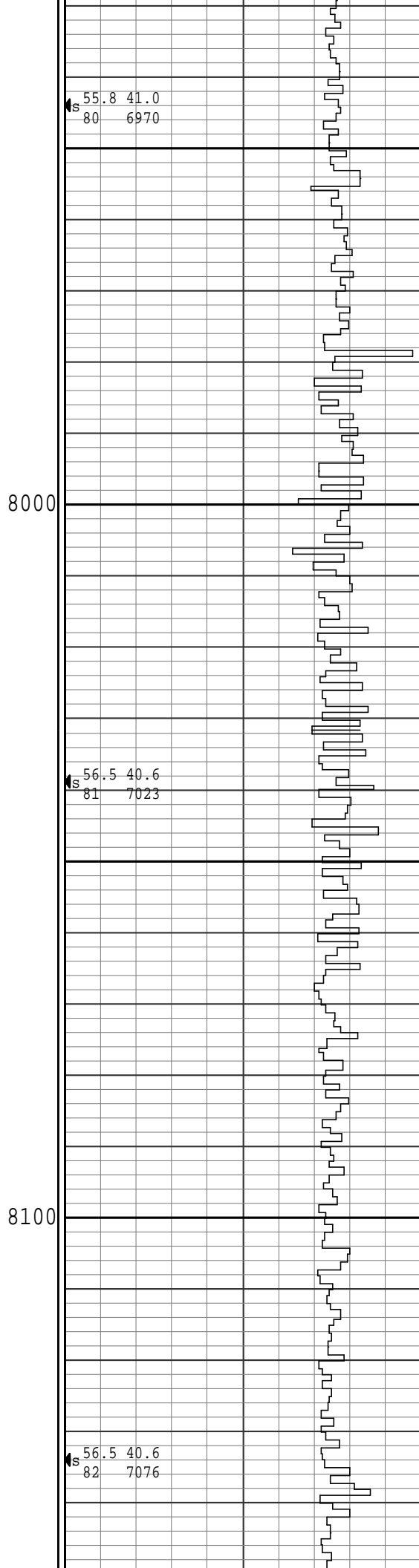
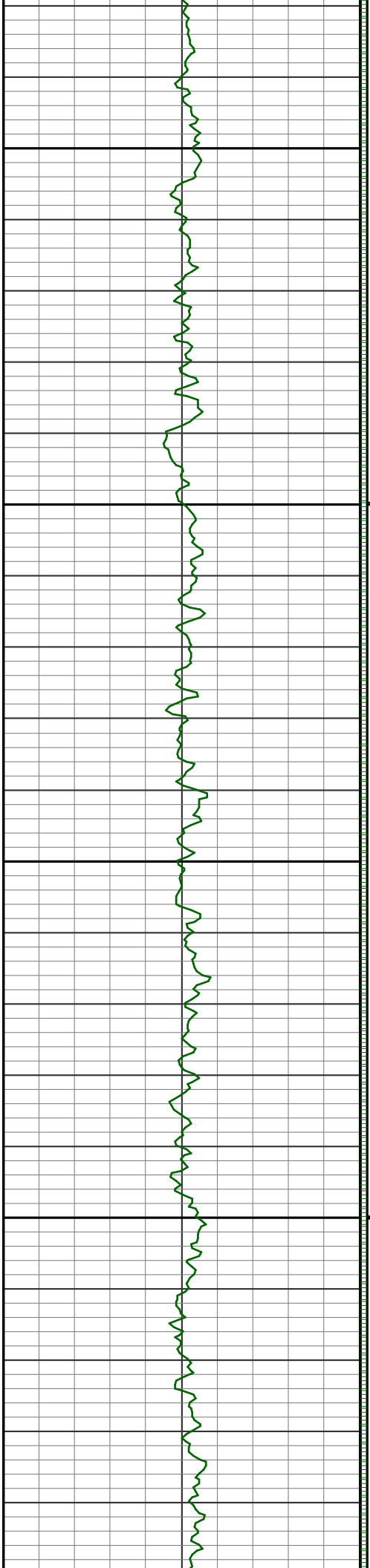

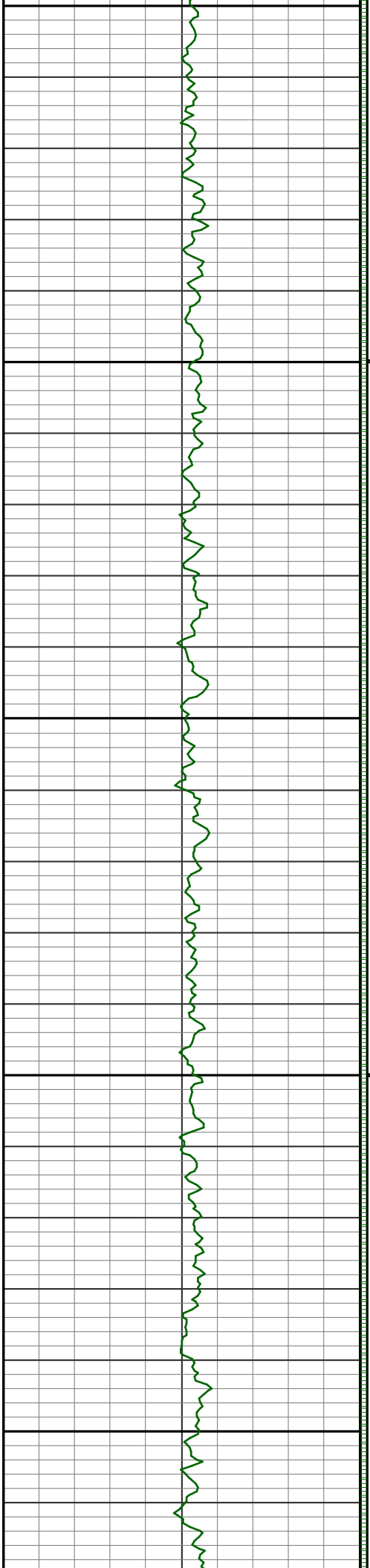

8200

56.3 38.5
83 7128

8300

56.4 38.2
84 7181

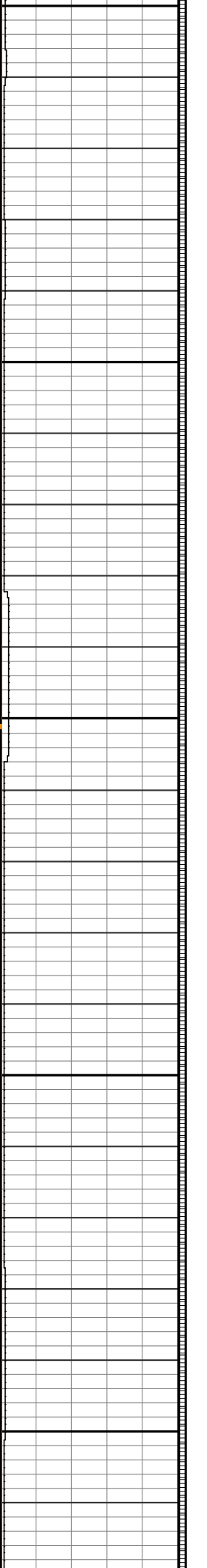
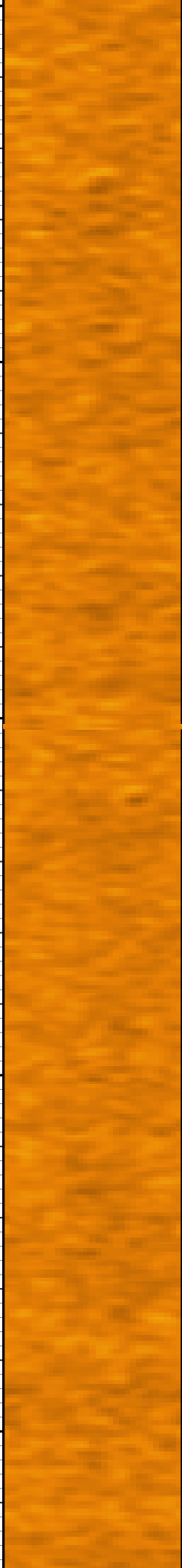
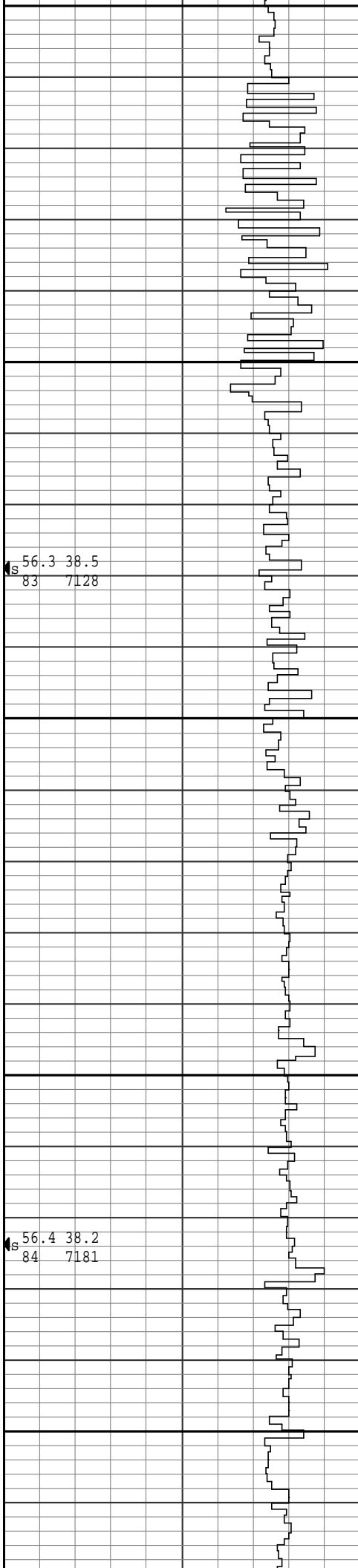

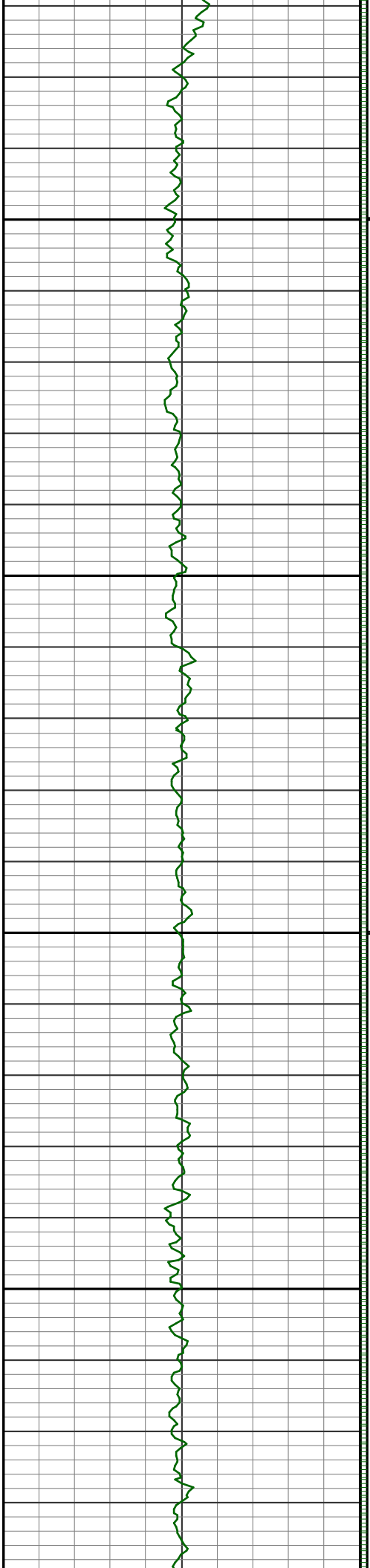

8400

56.4 38.4
85 7233

8500

56.6 38.2
86 7285

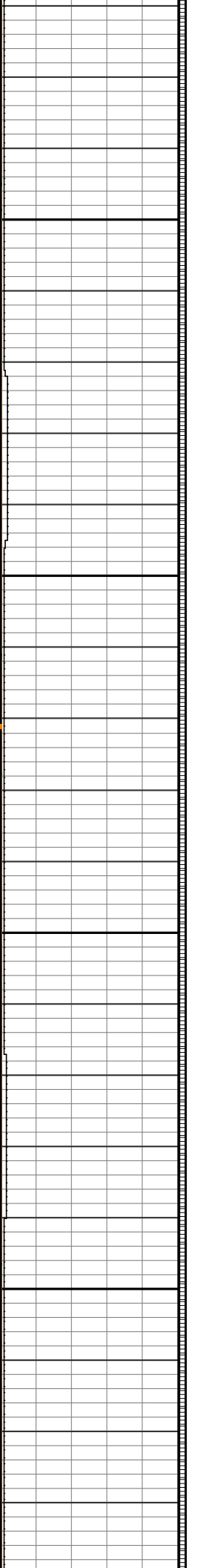
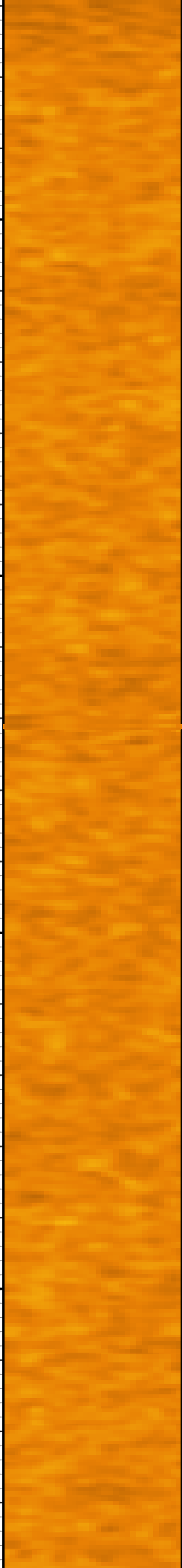
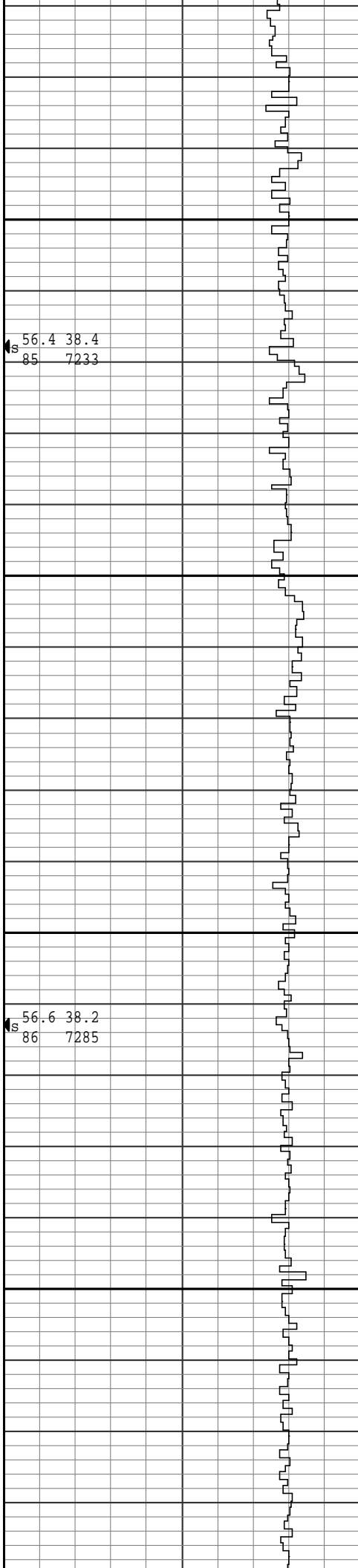

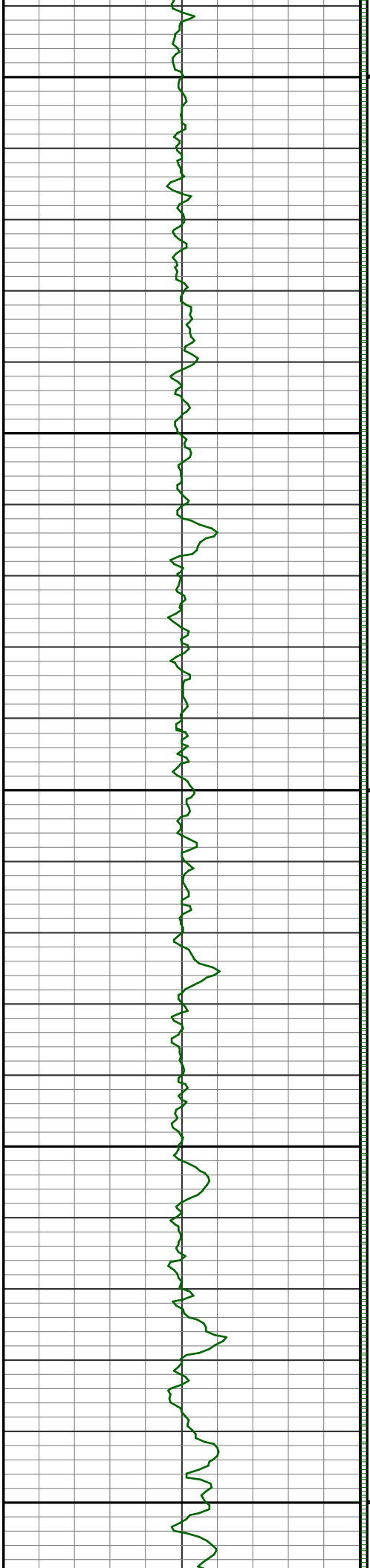

8600

56.5 38.1
87 7338

8700

56.5 38.2
88 7390

8800

56.4 38.1
89 7443

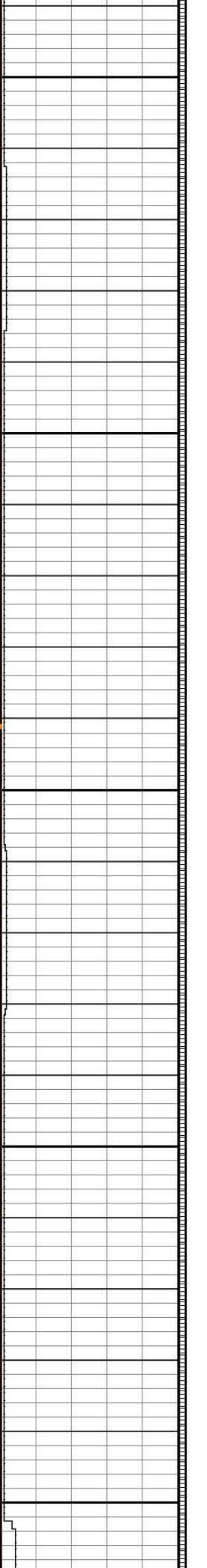

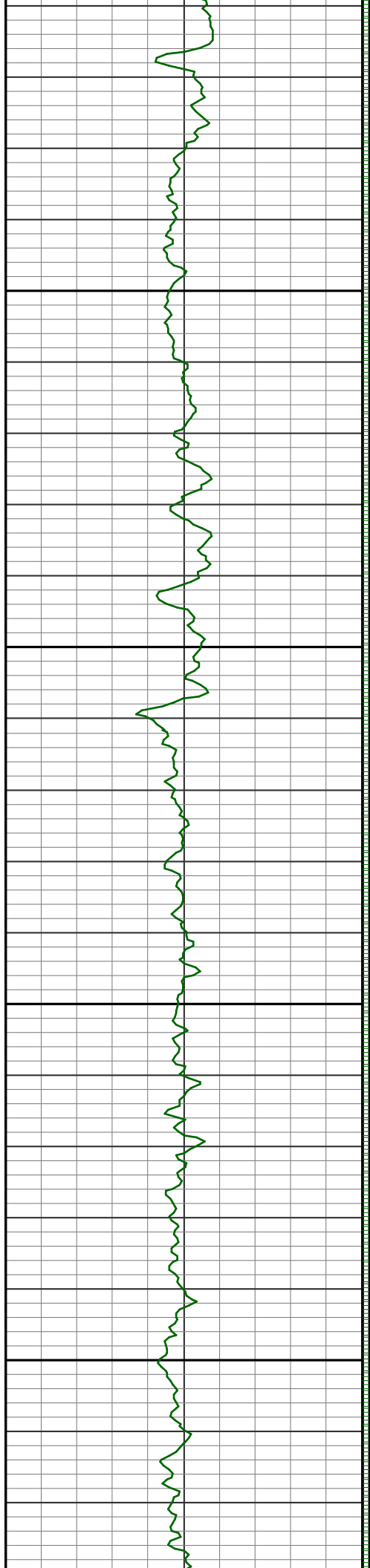

s 56.5 38.2
90 7494

8900

s 56.5 37.8
91 7546

9000

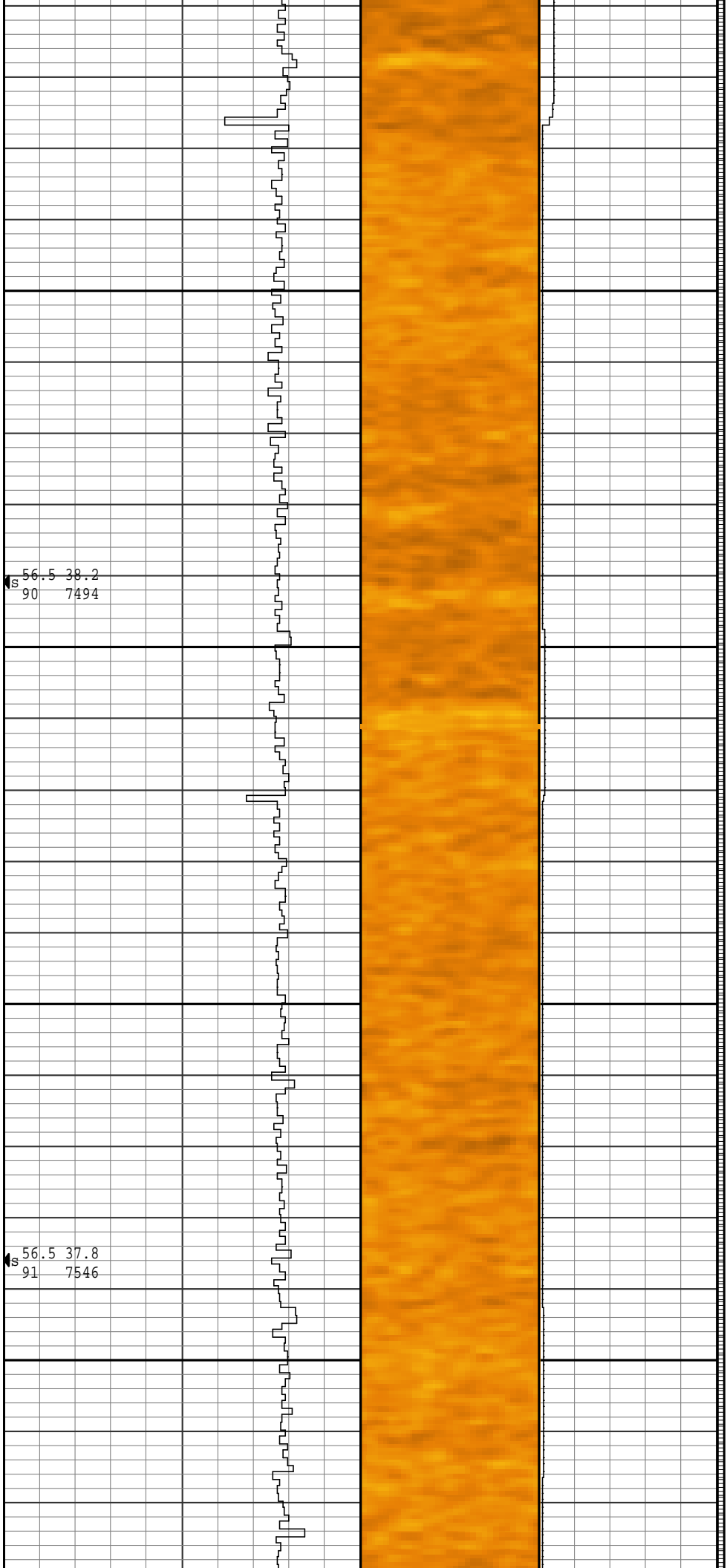

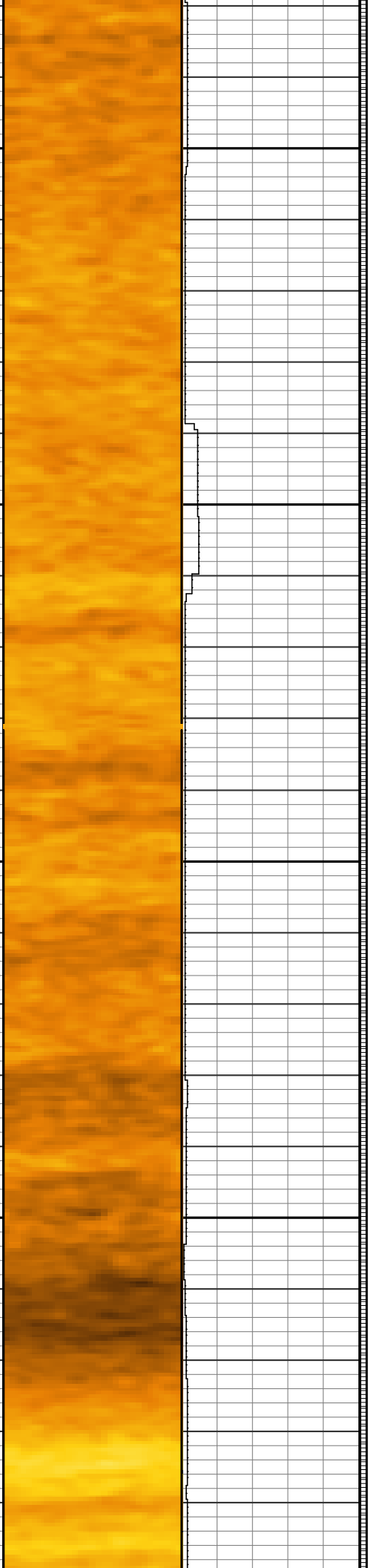
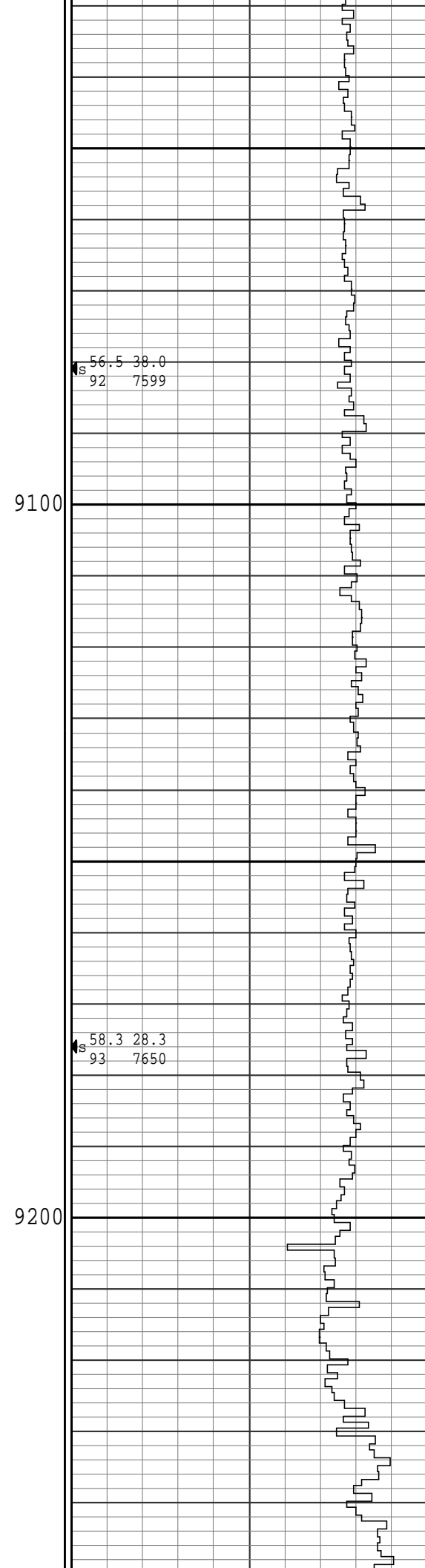
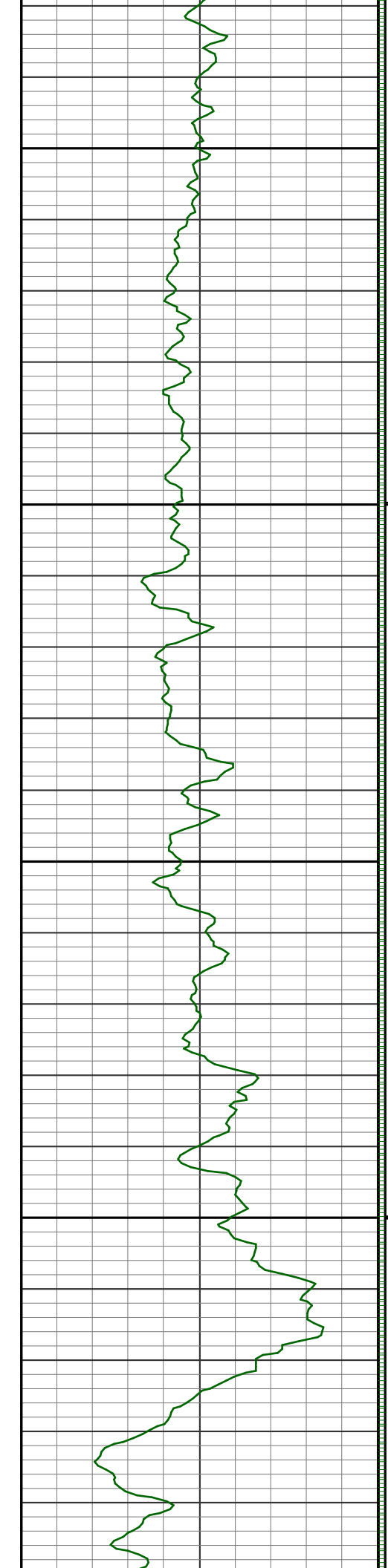

s 56.5 38.0
92 7599

9100

s 58.3 28.3
93 7650

9200

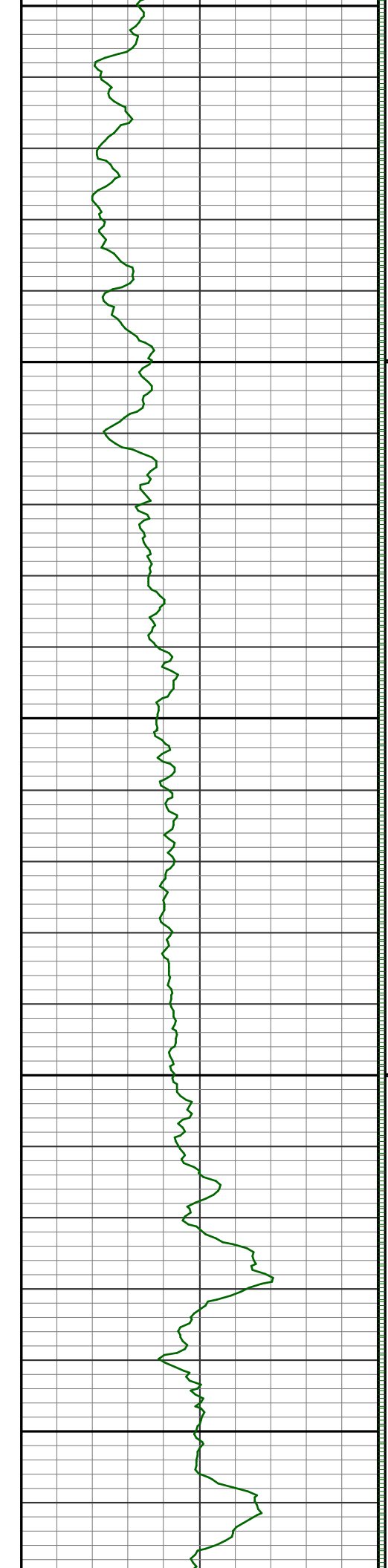

9300

9400

61.4 20.3
94 7697

65.0 12.6
95 7740

68.8 6.3
96 7778

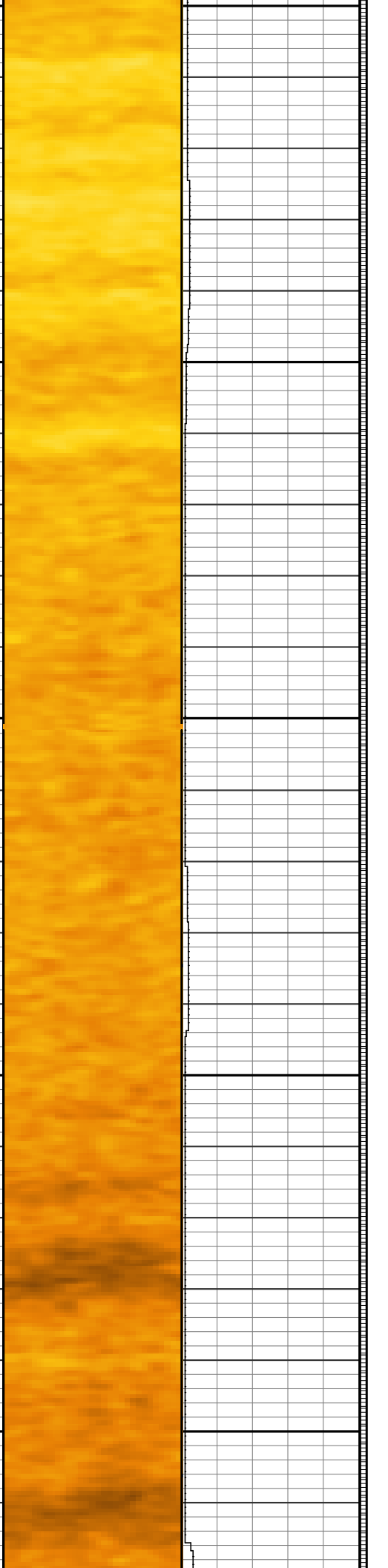
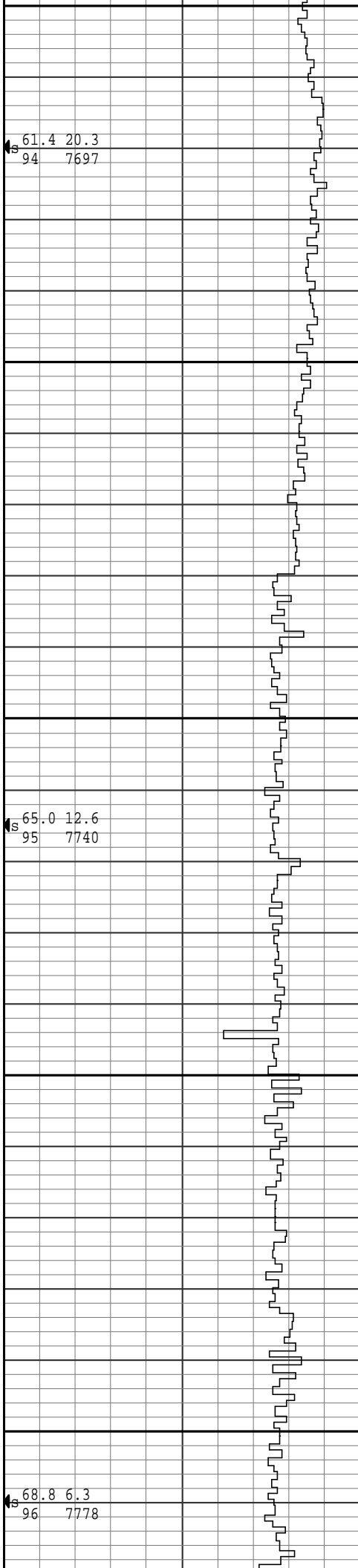

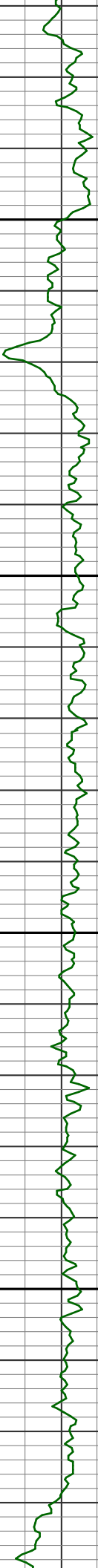

9500

71.7 1.5
97 7810

9600

74.2 356.5
98 7837

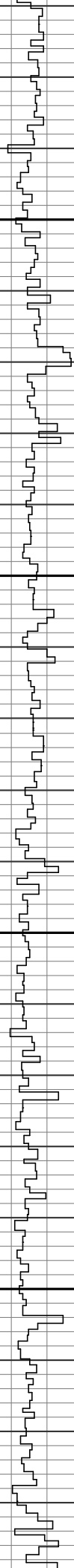

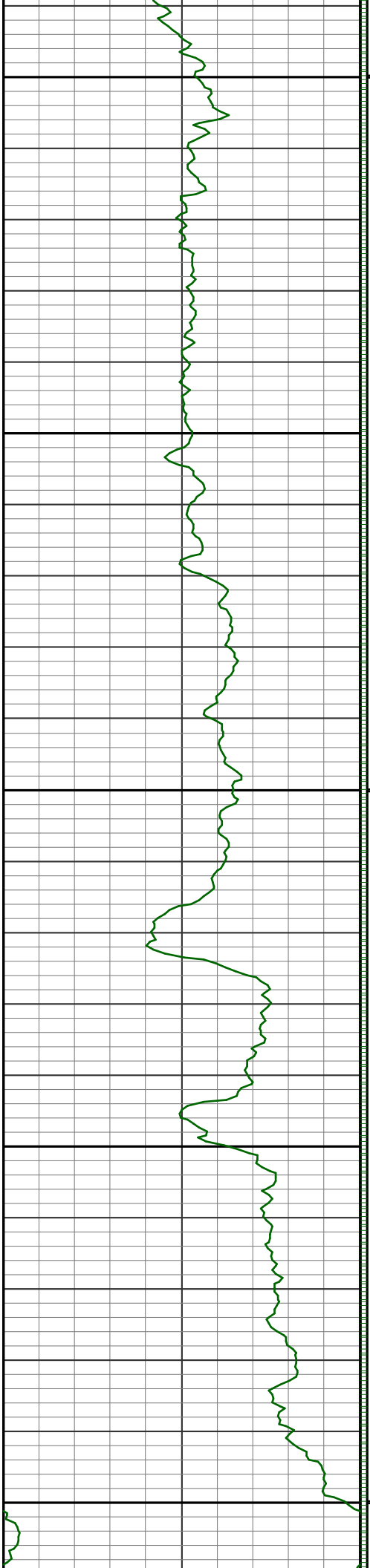

9700

74.9 350.9
99 7863

9800

75.2 344.9
100 7887

9900

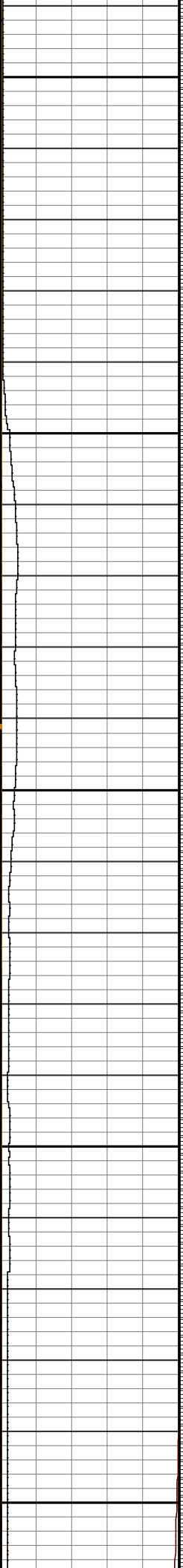
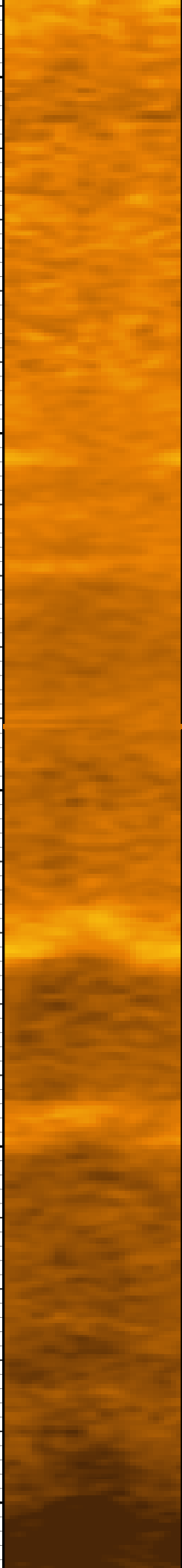
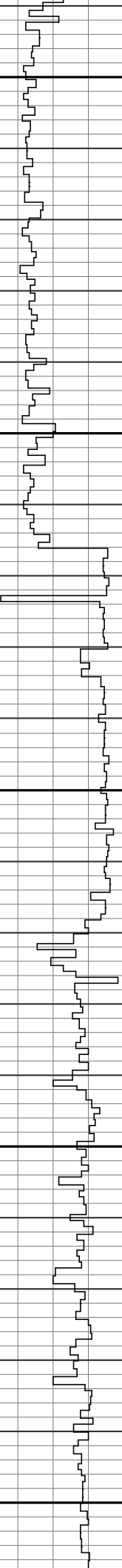

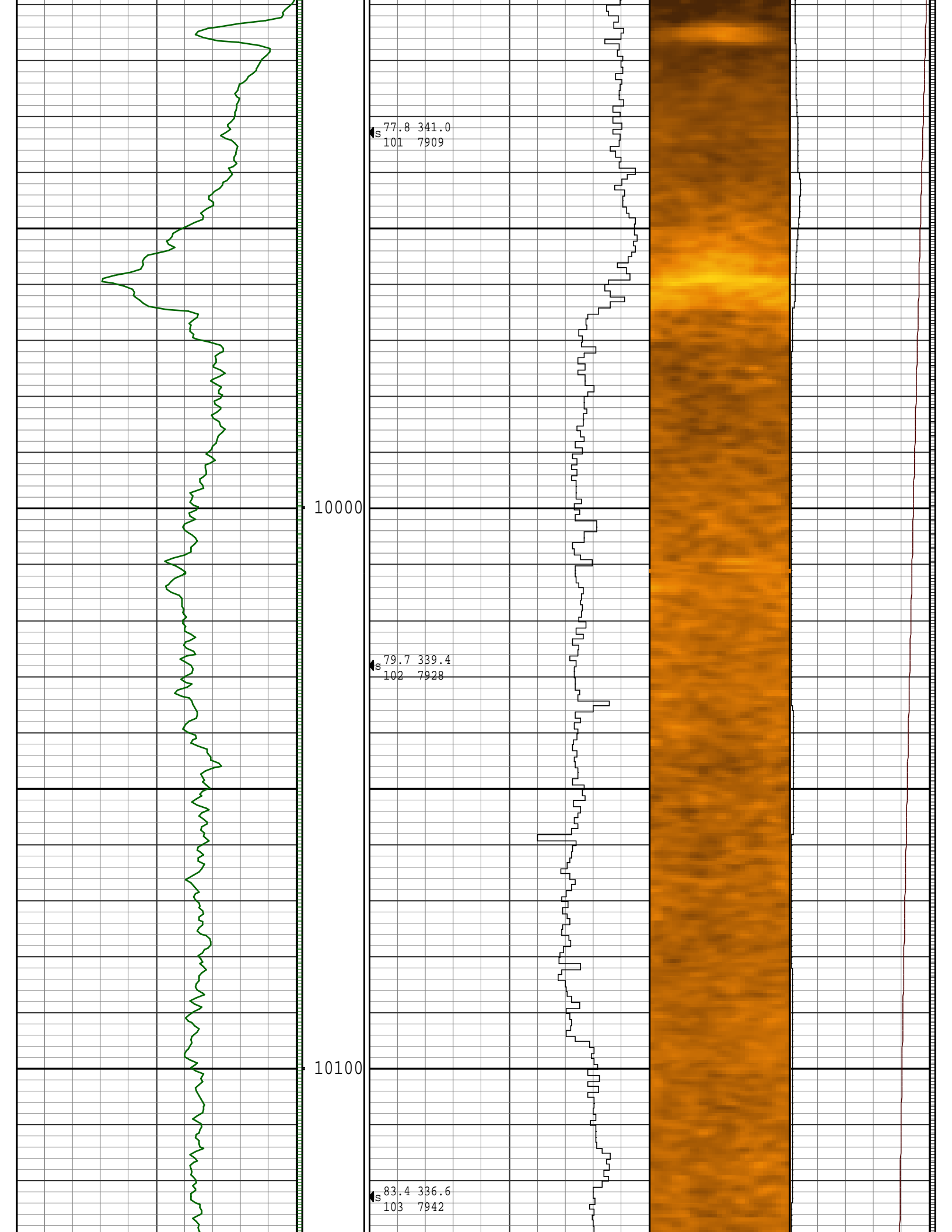

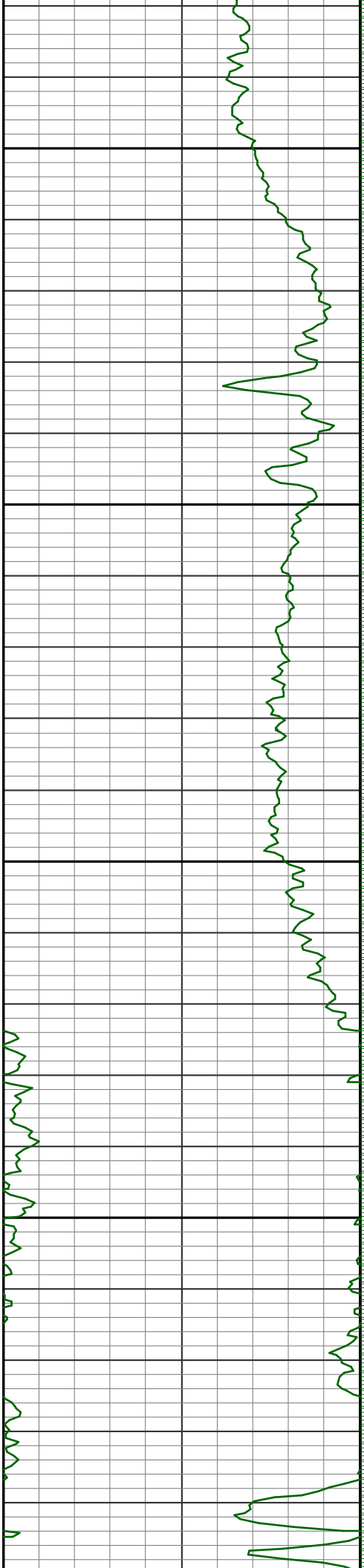

10200

85.3 332.5
104 7951

10300

85.7 331.1
105 7959

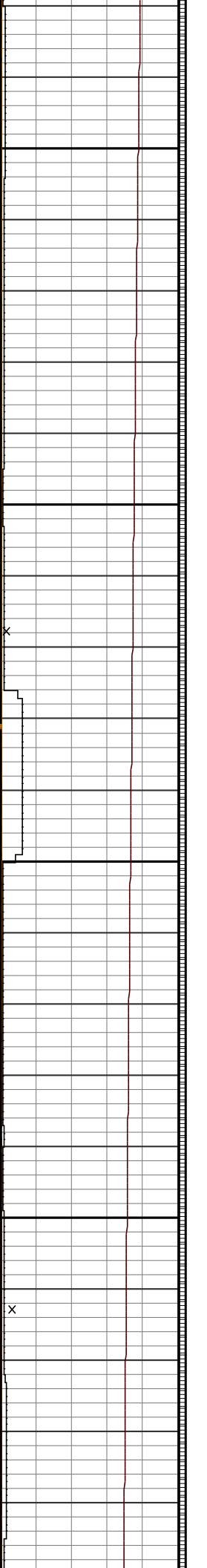
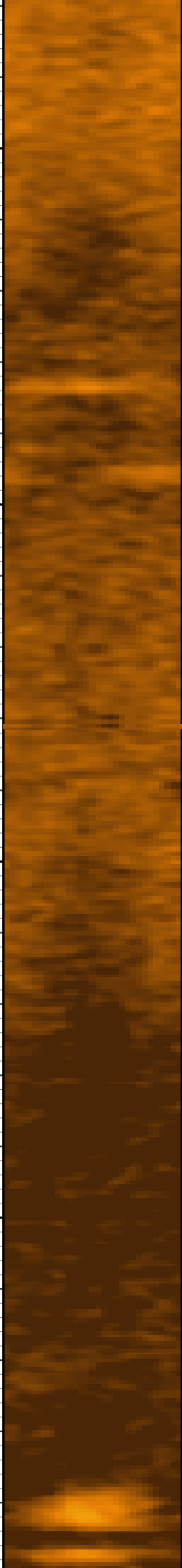
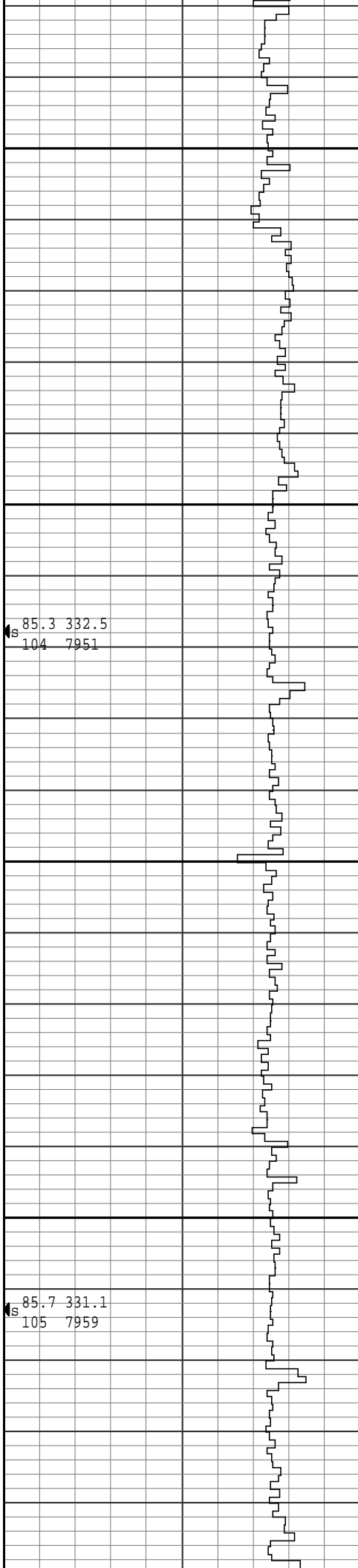

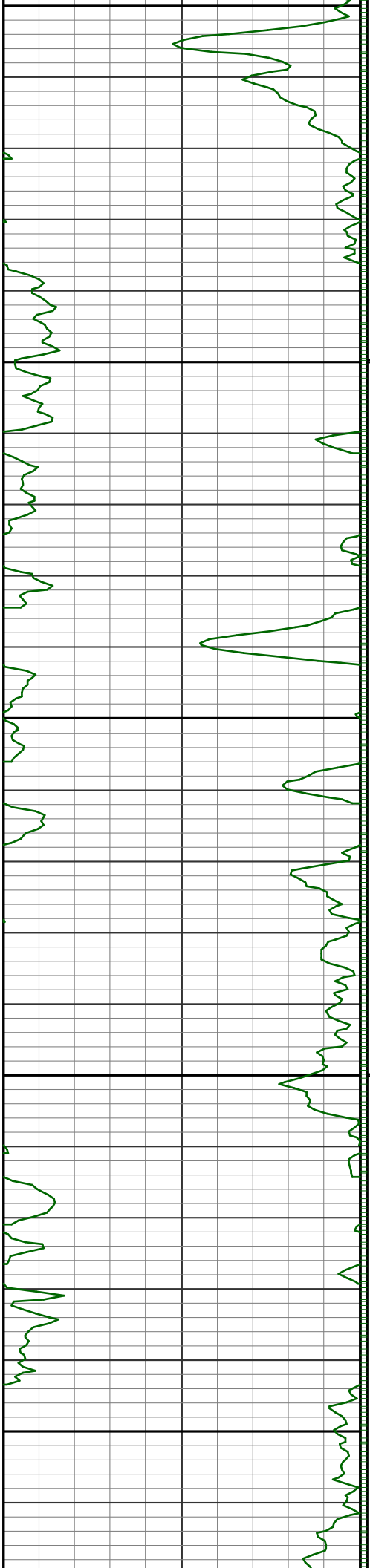

10400

s 87.0 330.3
106 7965

10500

s 88.7 330.3
107 7968

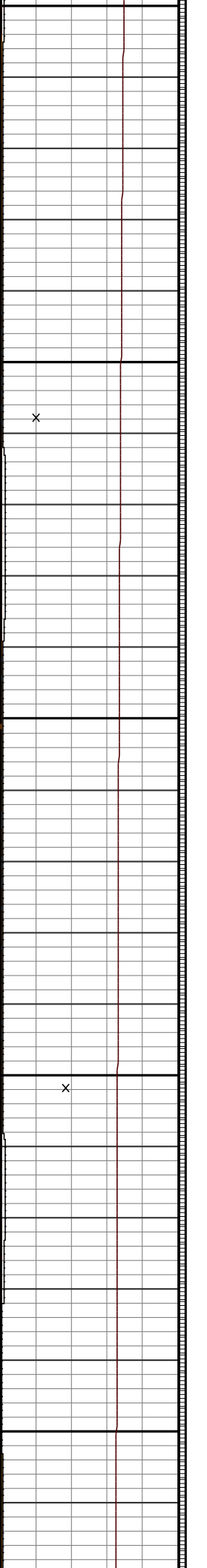
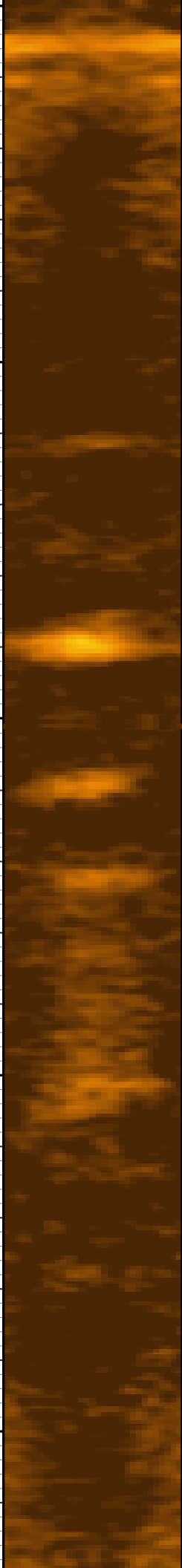
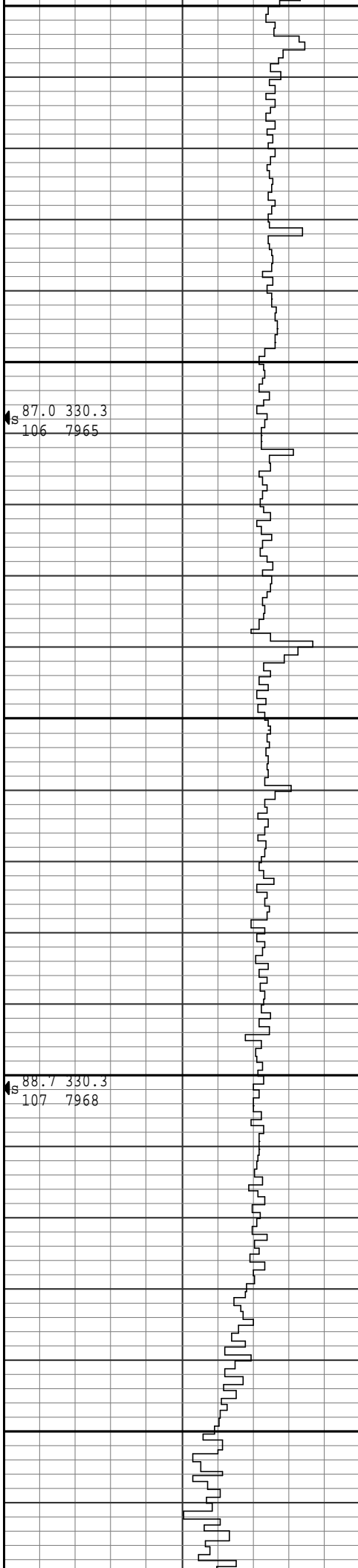

x

x

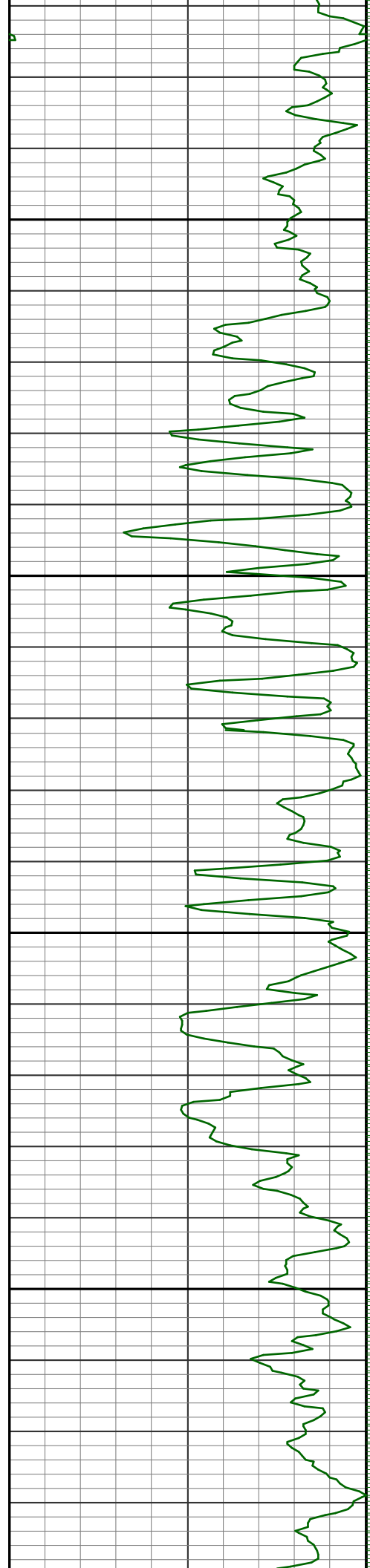

88.2 328.1
108 7971

87.5 329.5
109 7974

87.7 329.4
110 7978

10600

10700

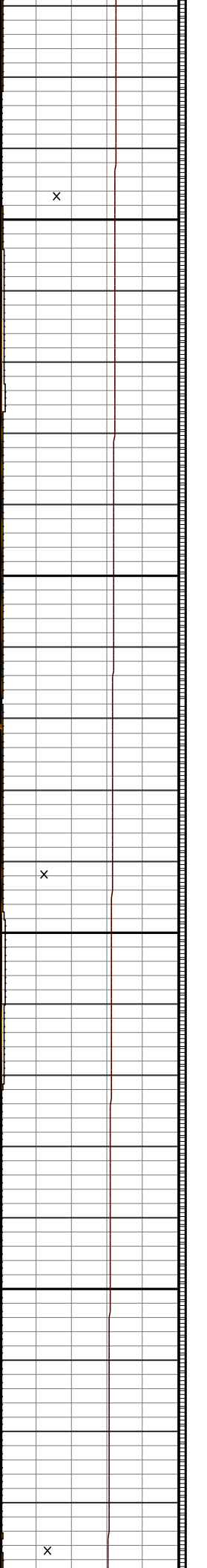
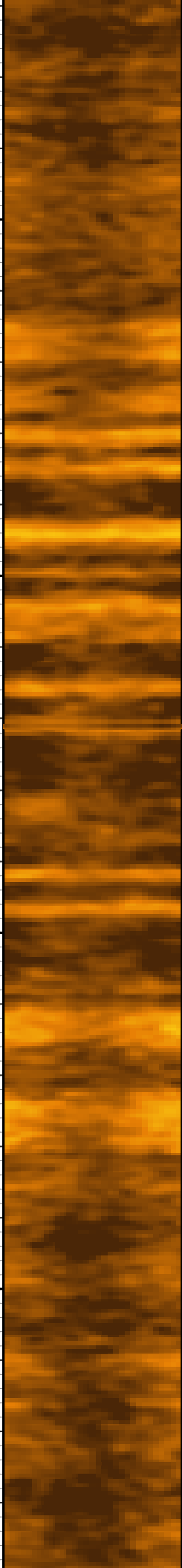
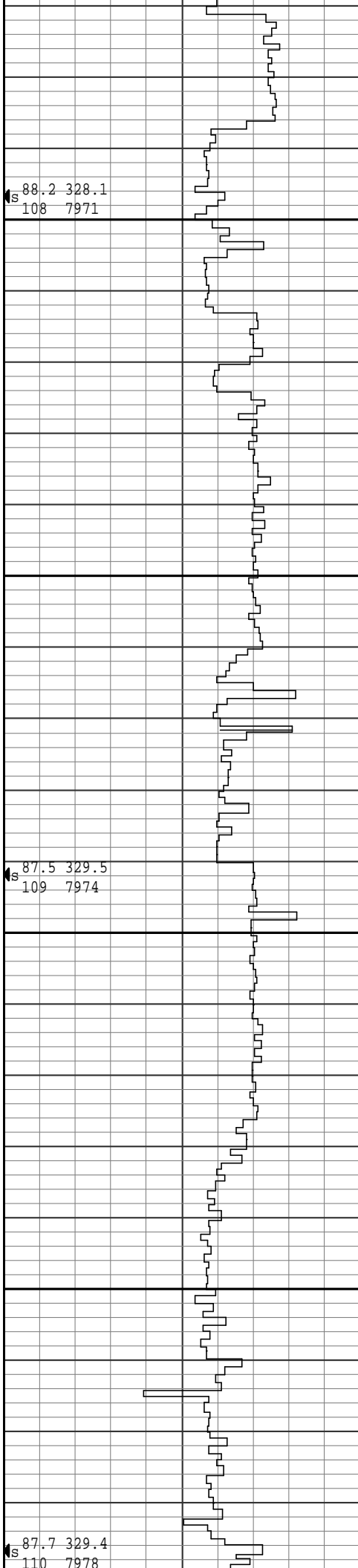

x

x

x

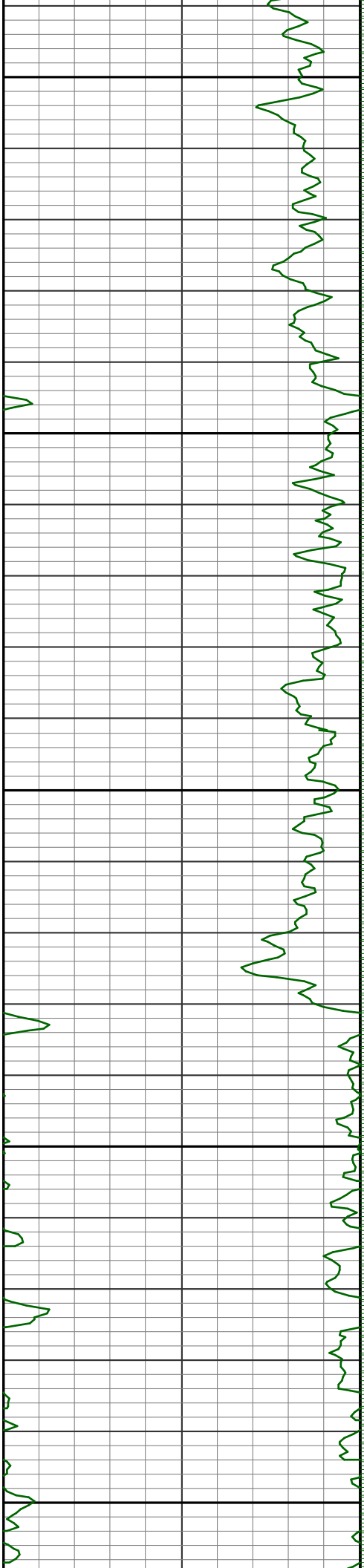

10800

10900

11000

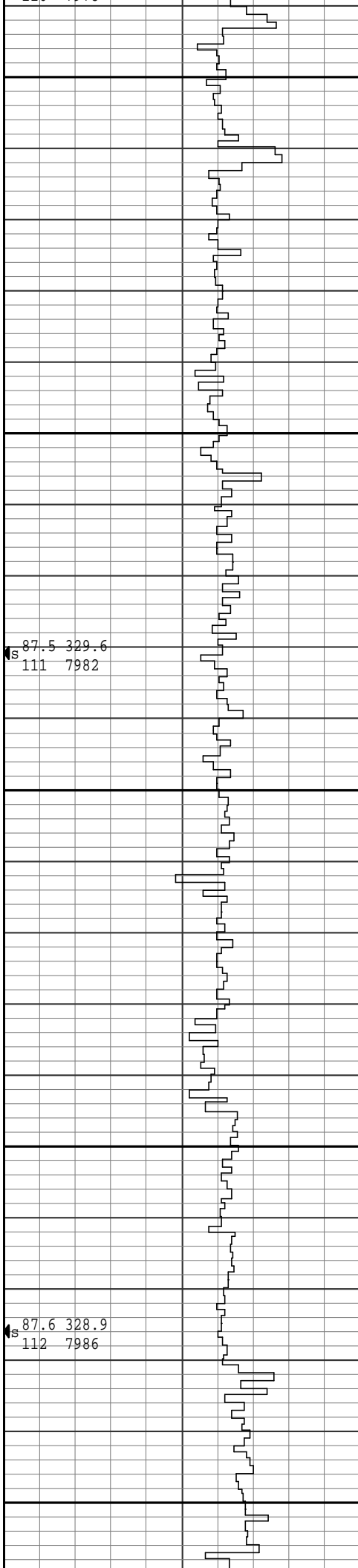

S 87.5 329.6
111 7982

S 87.6 328.9
112 7986

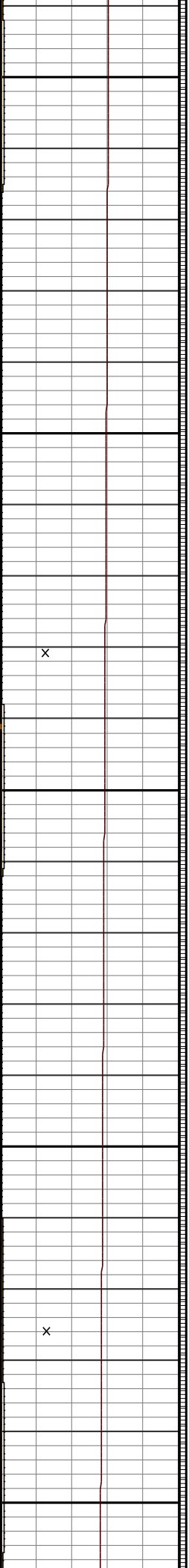
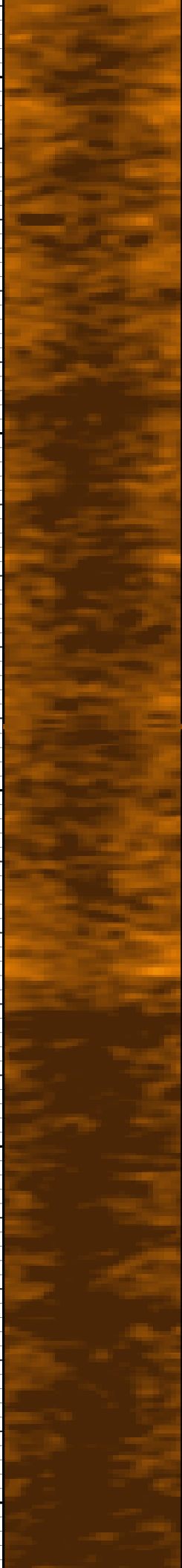

x

x

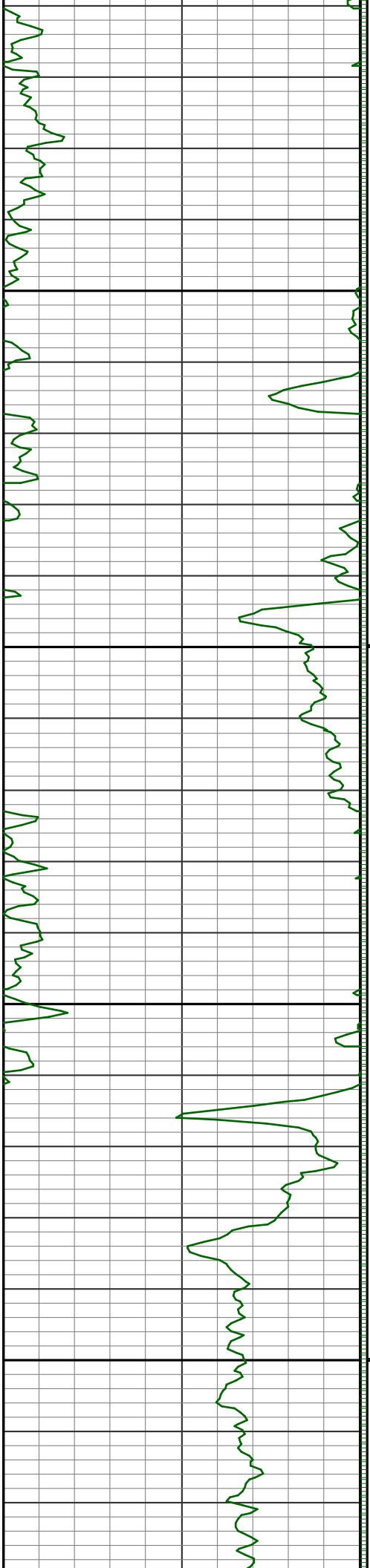

11100

11200

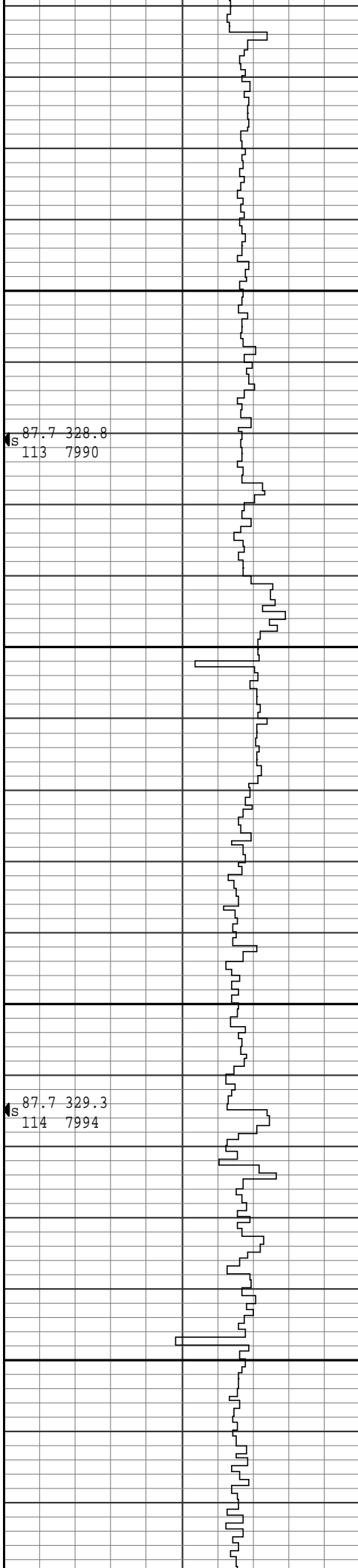

S 87.7 328.8
113 7990

S 87.7 329.3
114 7994

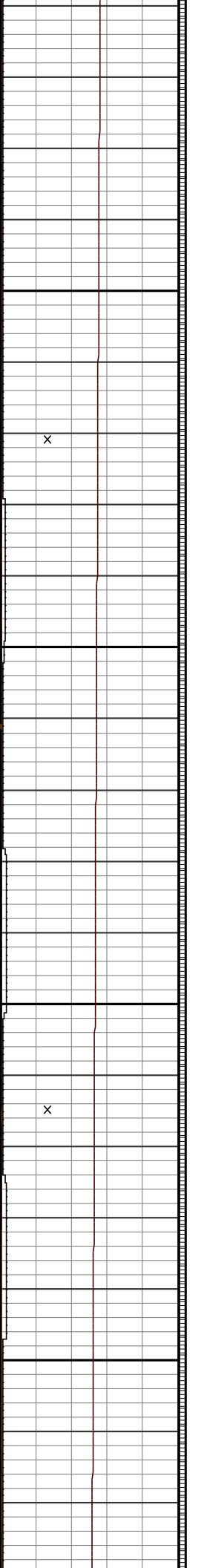
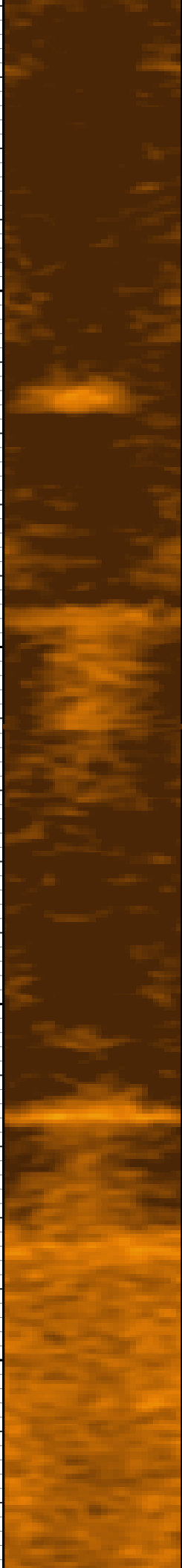

x

x



11300

11400

87.8 327.7
115 7998

88.3 328.6
116 8001

88.4 329.5

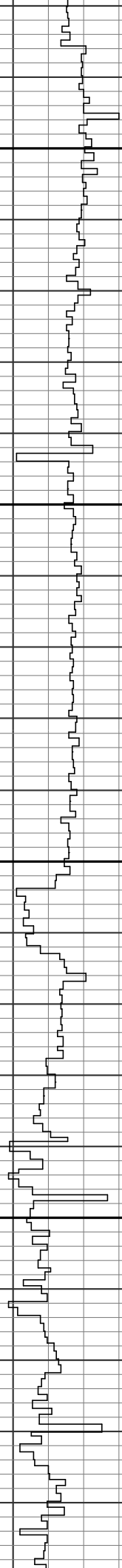

x

x

x

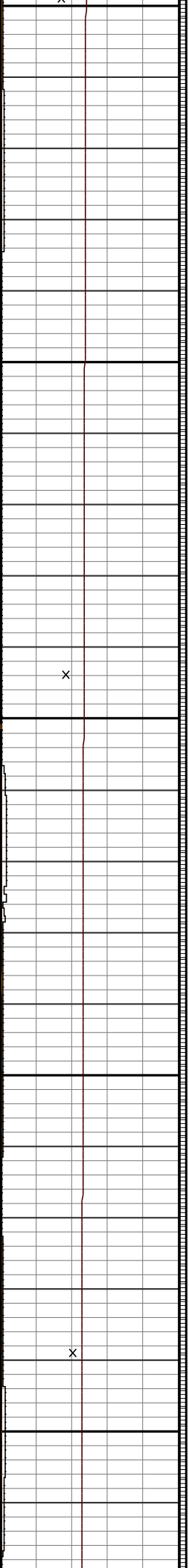
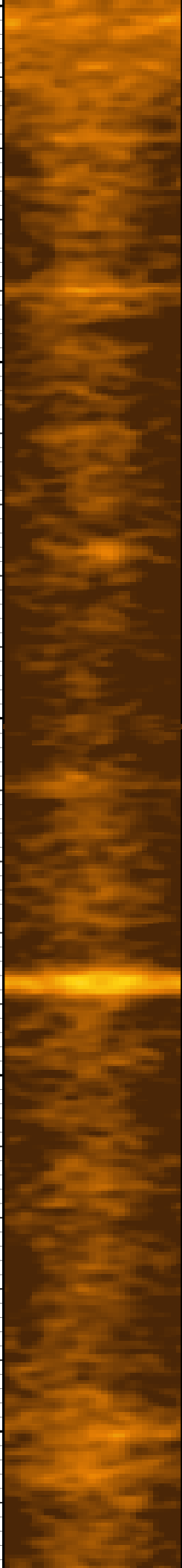
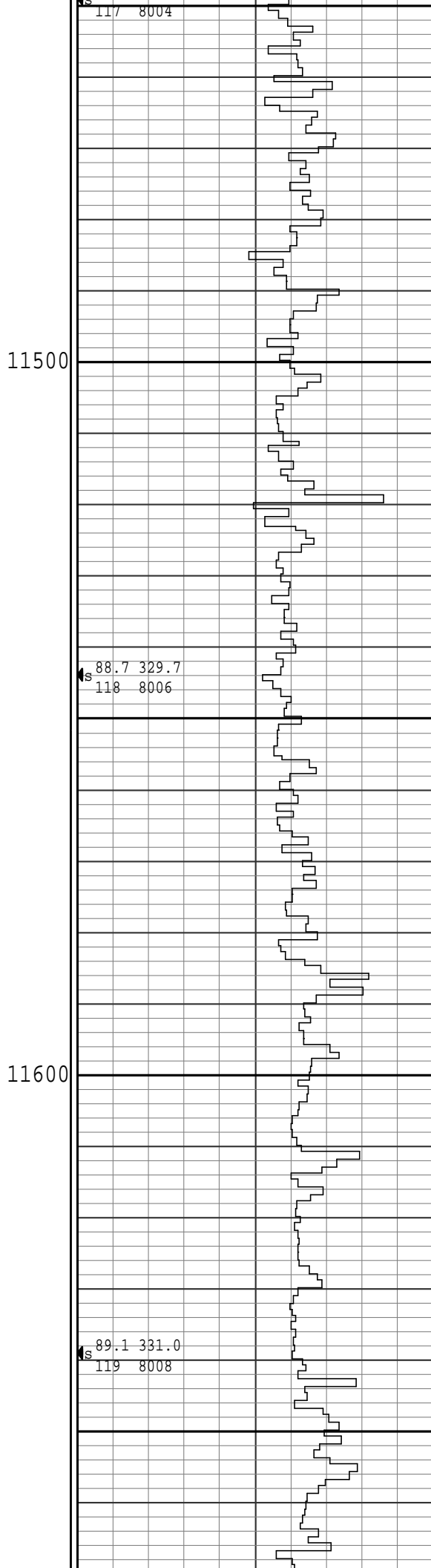
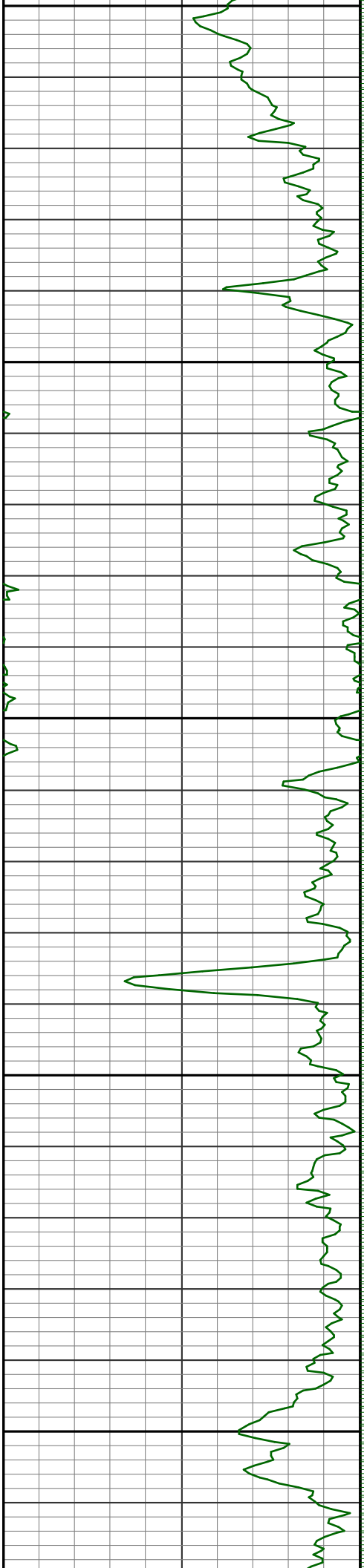

117 8004

88.7 329.7
118 8006

89.1 331.0
119 8008

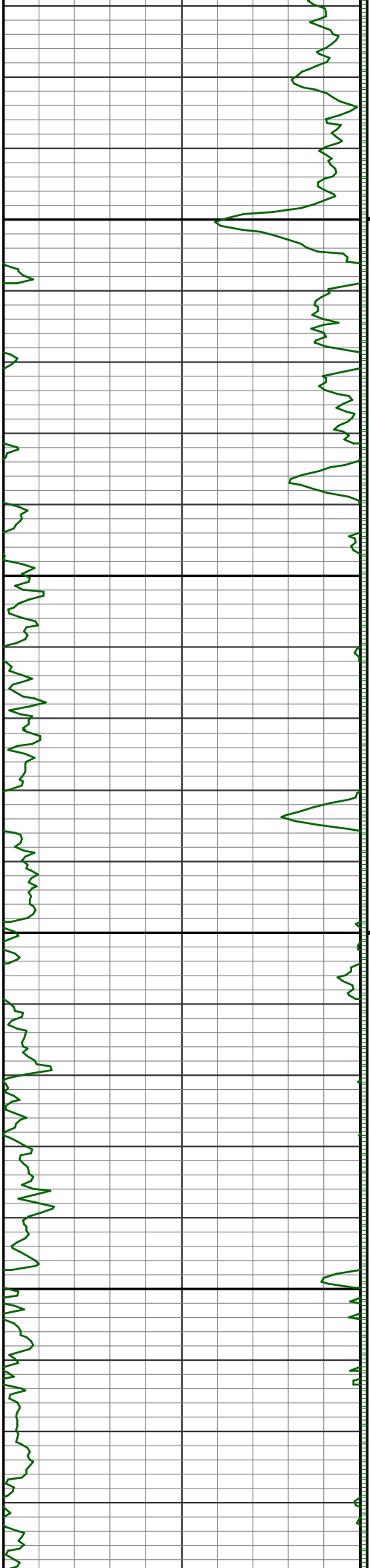

11700

s 88.7 328.2
120 8010

11800

s 88.8 330.2
121 8012

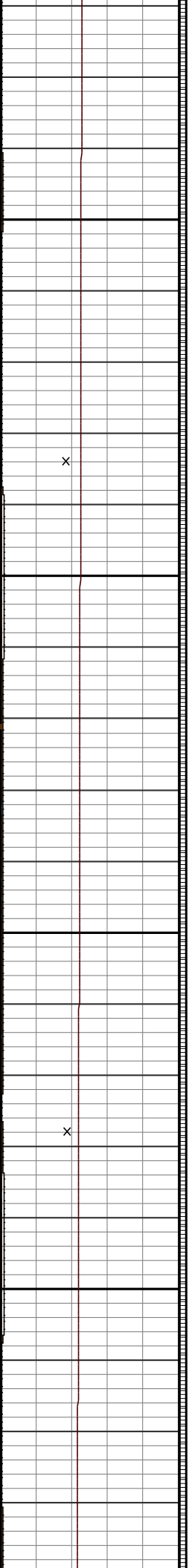
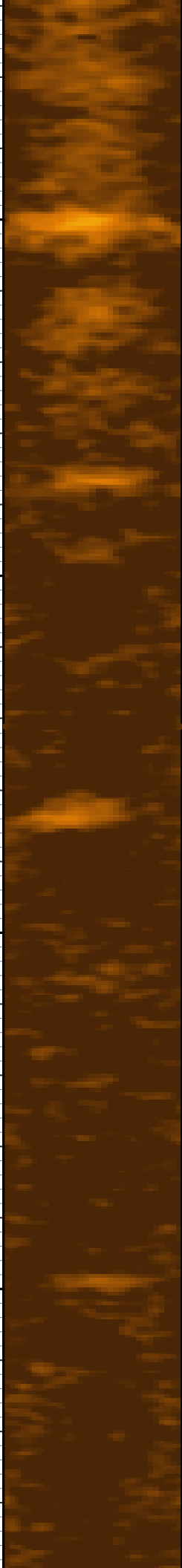
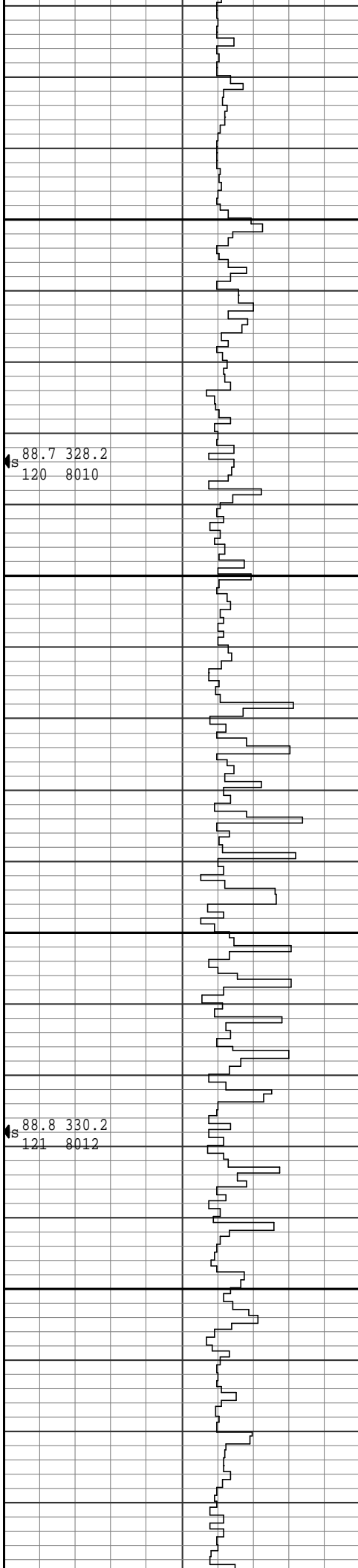

x

x

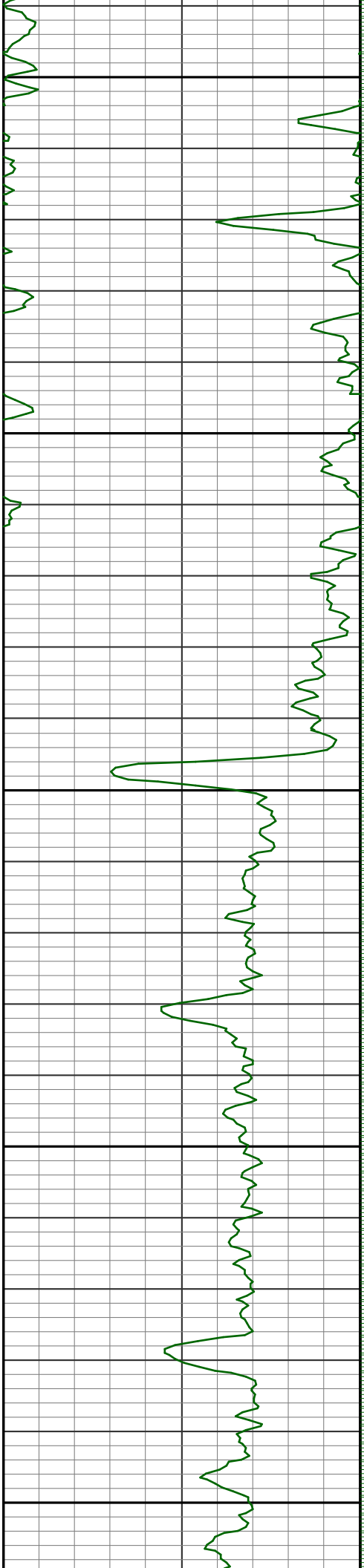

11900

s 88.2 328.9
122 8014

12000

s 87.8 330.3
123 8018

12100

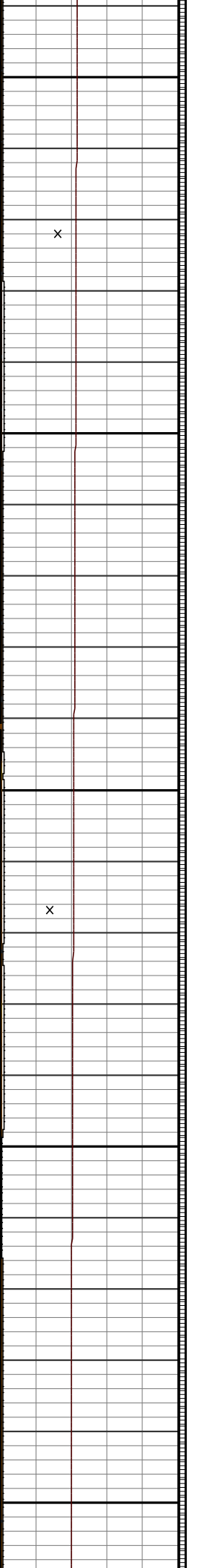
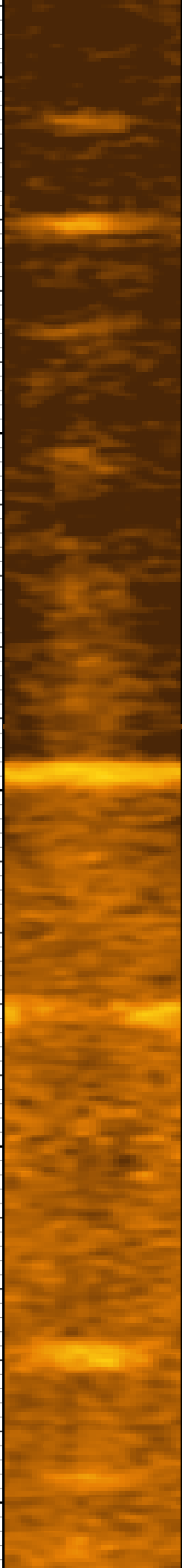
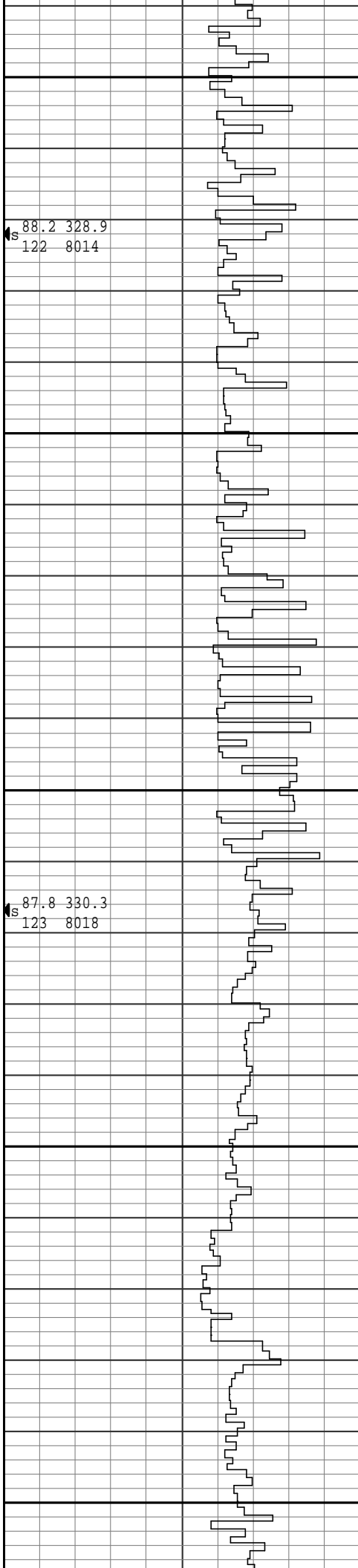

x

x

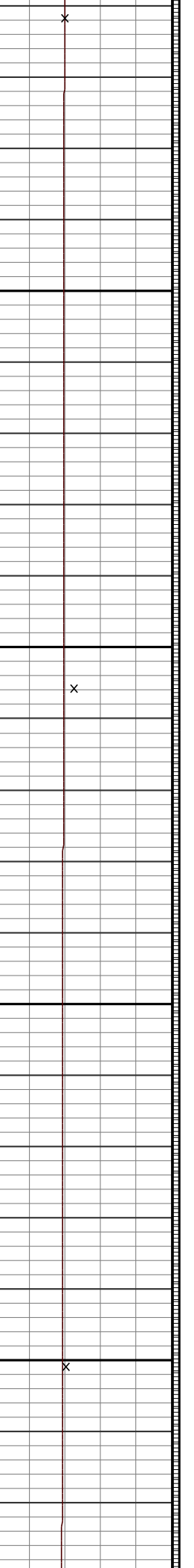
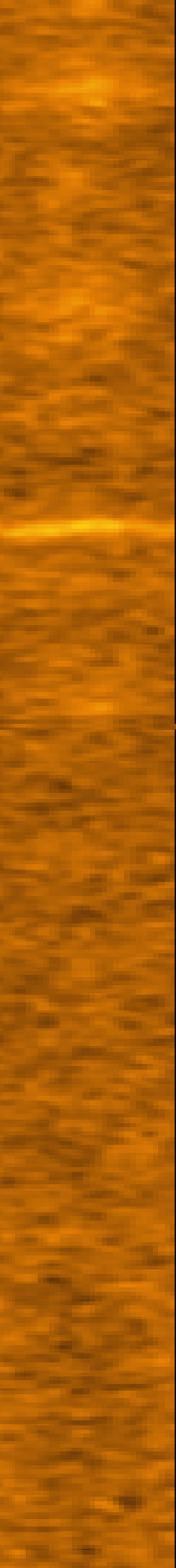
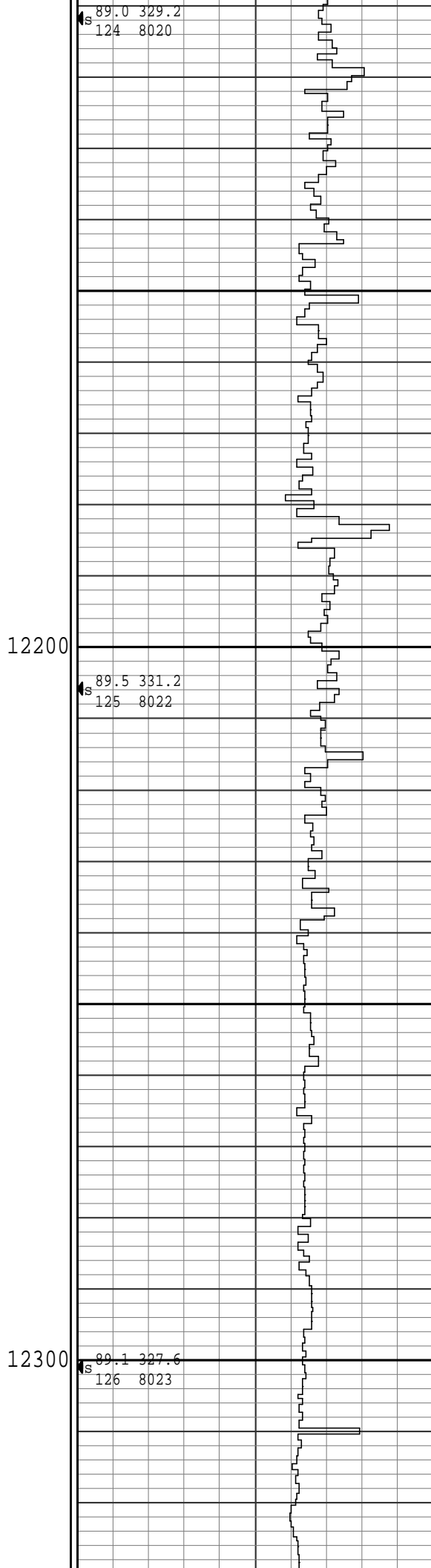
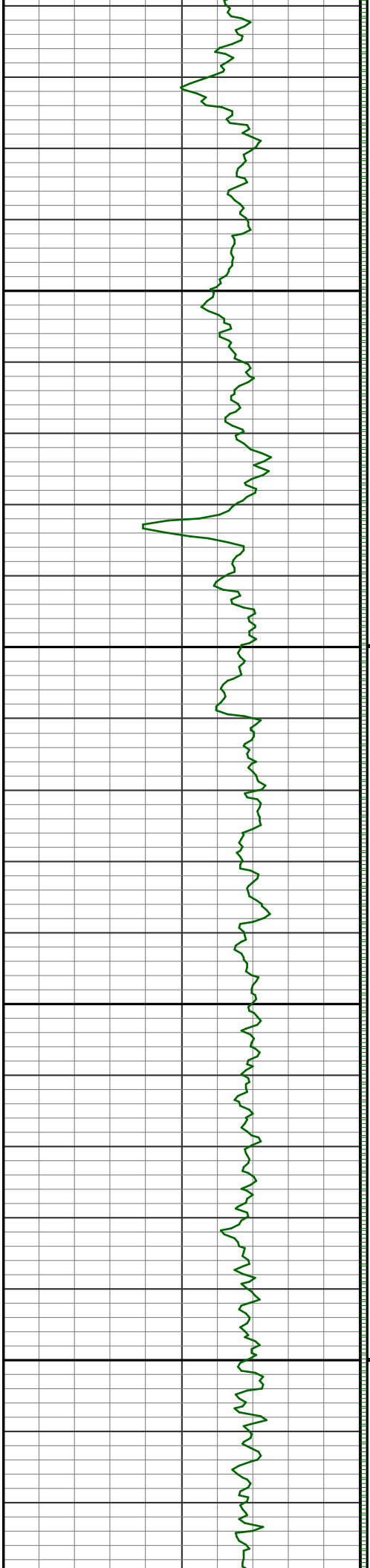

s 89.0 329.2
124 8020

s 89.5 331.2
125 8022

s 89.1 327.6
126 8023

12200

12300

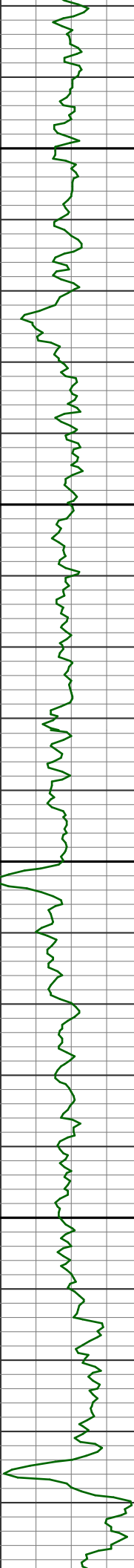

s 89.5 329.5
127 8024

12400

s 89.6 329.6
128 8025

12500

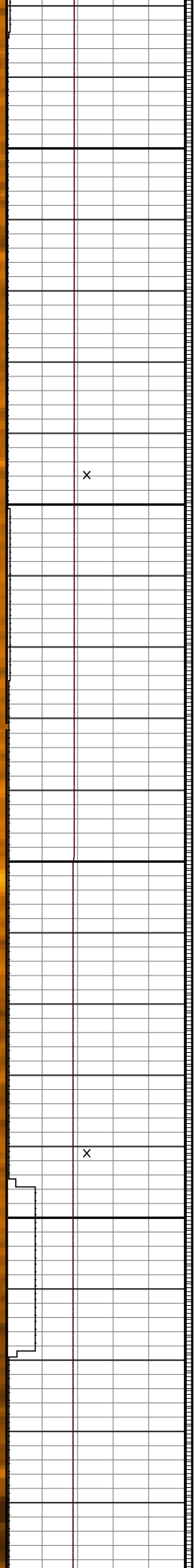
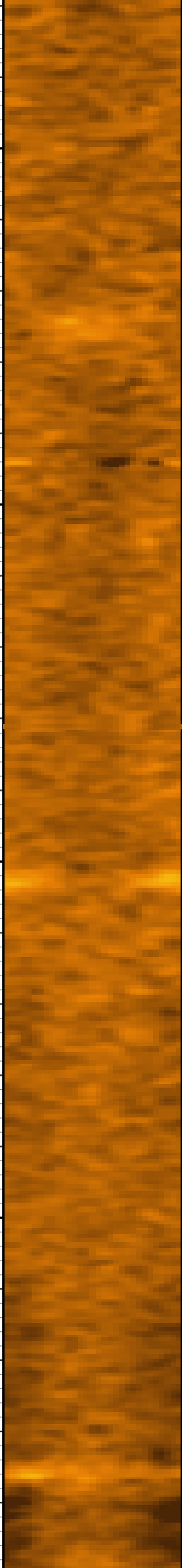
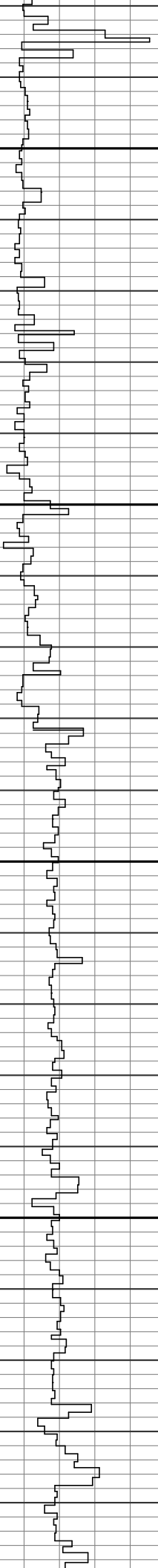

x

x

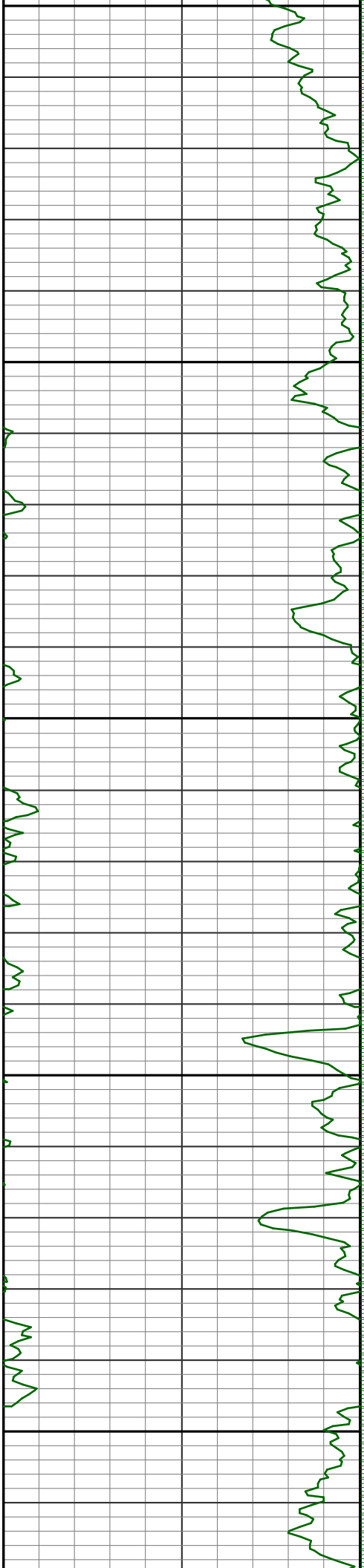

12600
12700

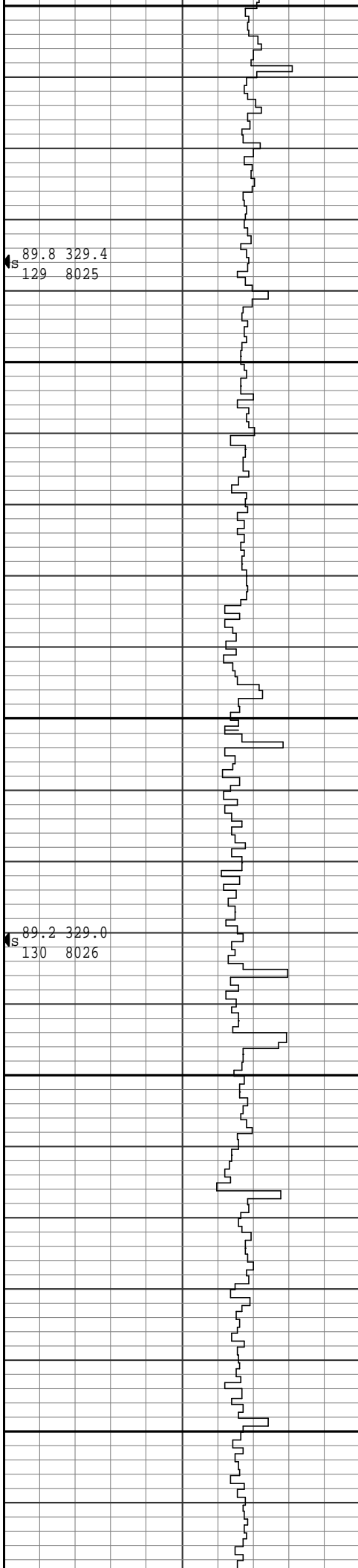

89.8 329.4
129 8025

89.2 329.0
130 8026

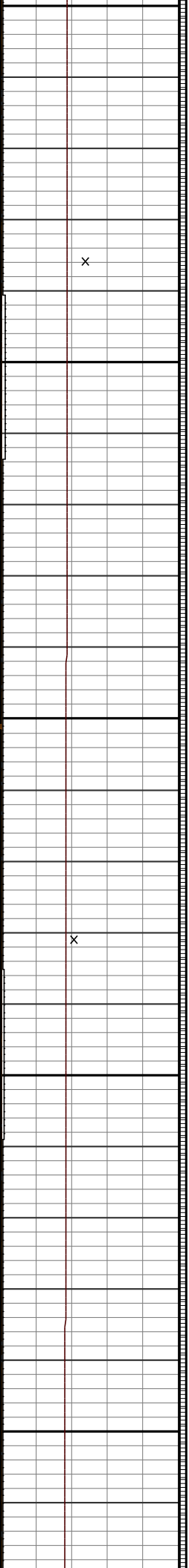
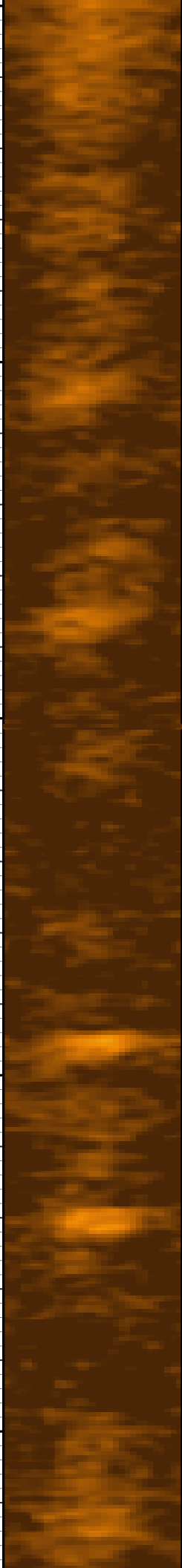

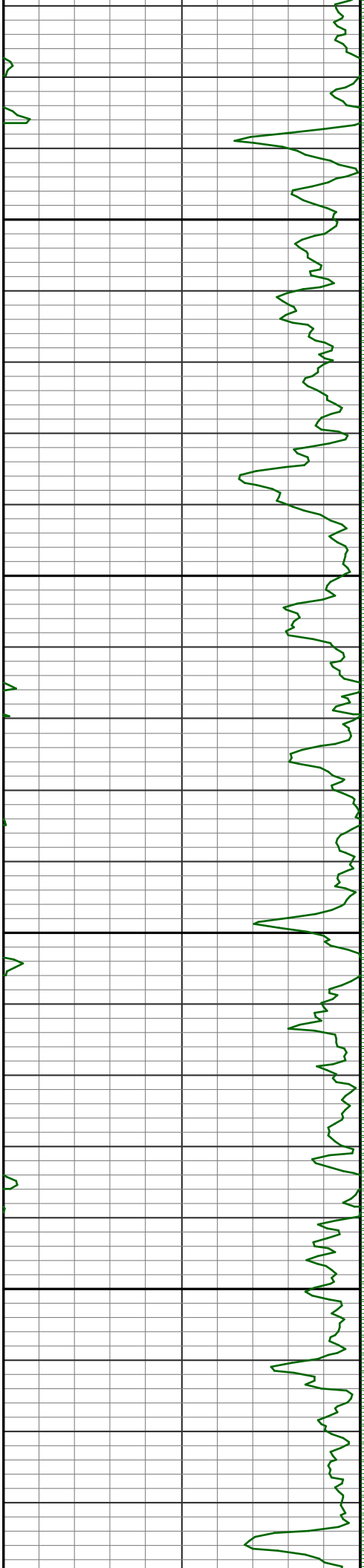

12800

12900

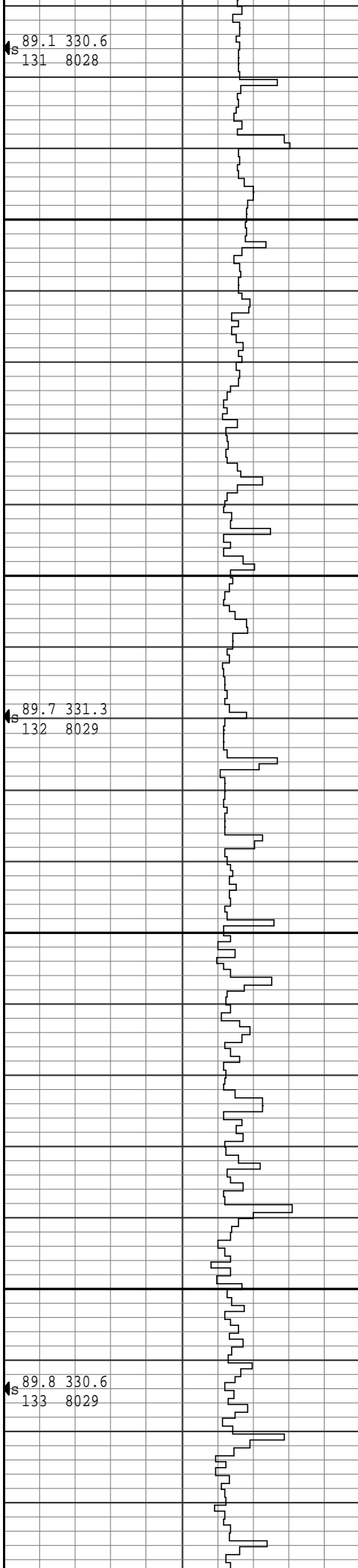

89.1 330.6
131 8028

89.7 331.3
132 8029

89.8 330.6
133 8029

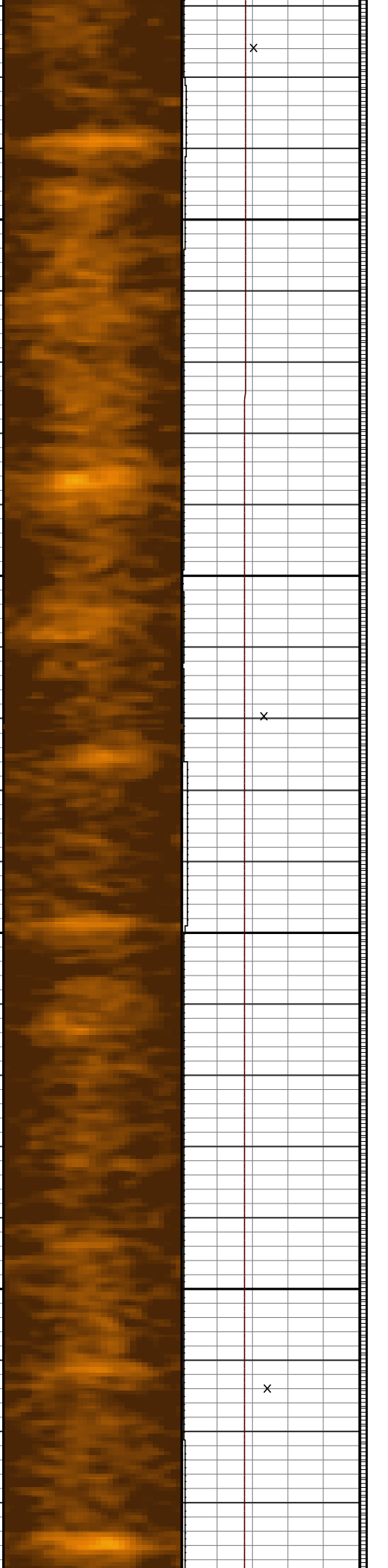

x

x

x

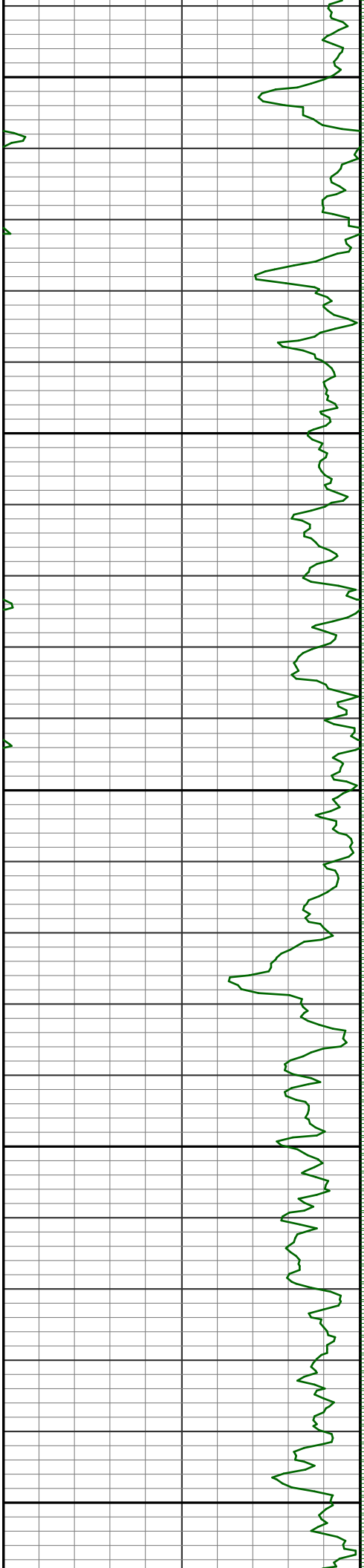

13000

13100

13200

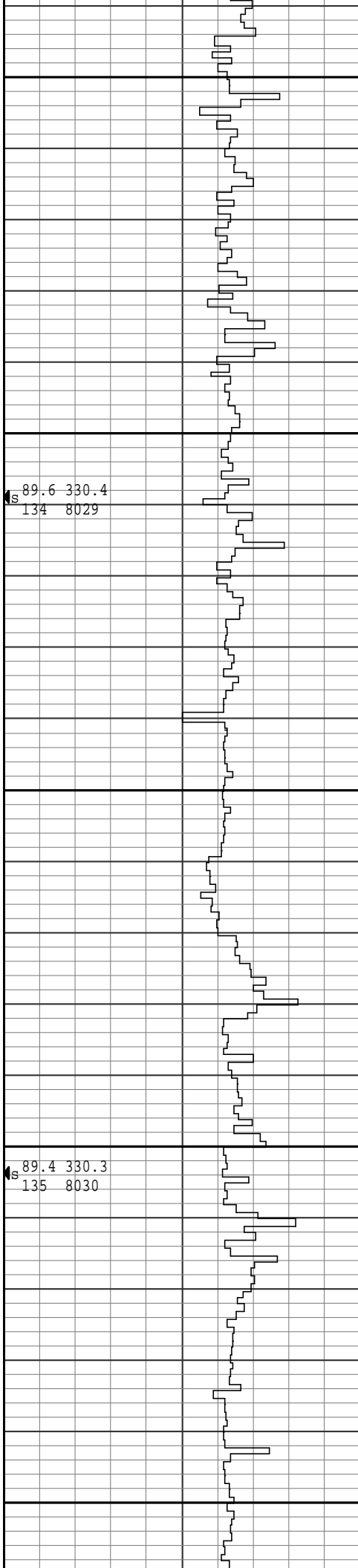

89.6 330.4
134 8029

89.4 330.3
135 8030

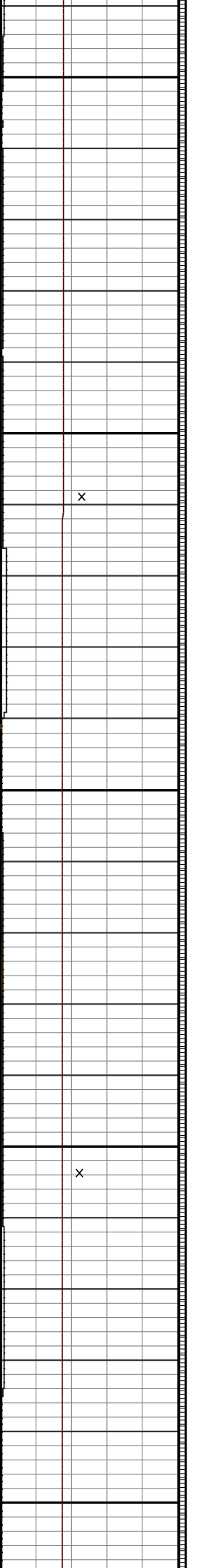
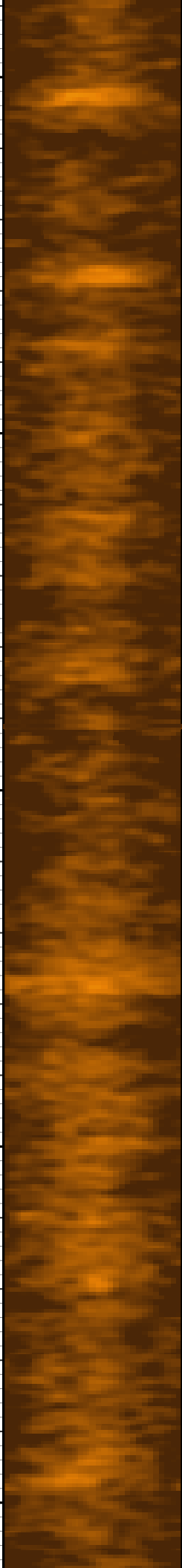

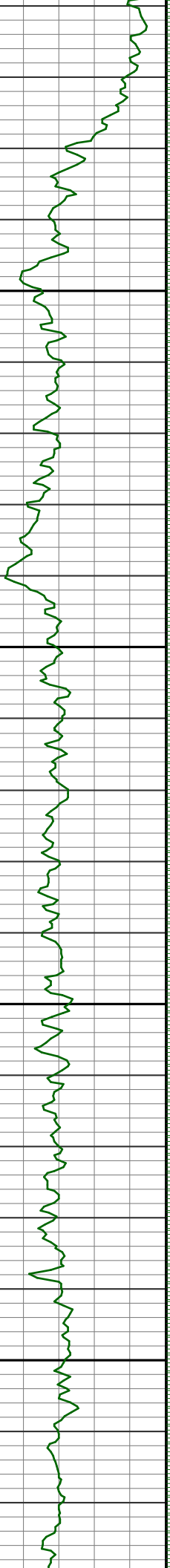

13300

13400

89.8 328.6
136 8031

89.7 329.7
137 8031

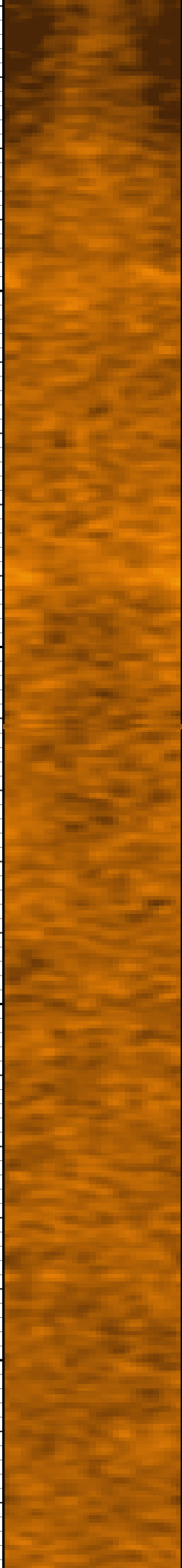
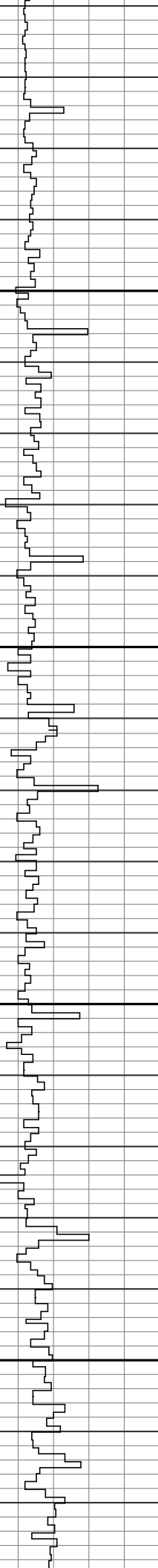

x

x

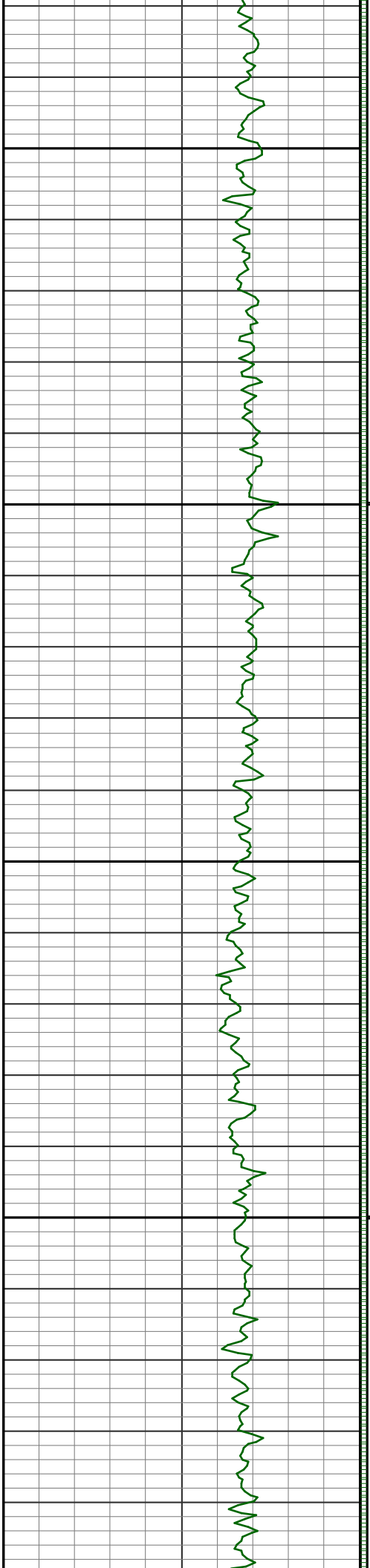

13500

13600

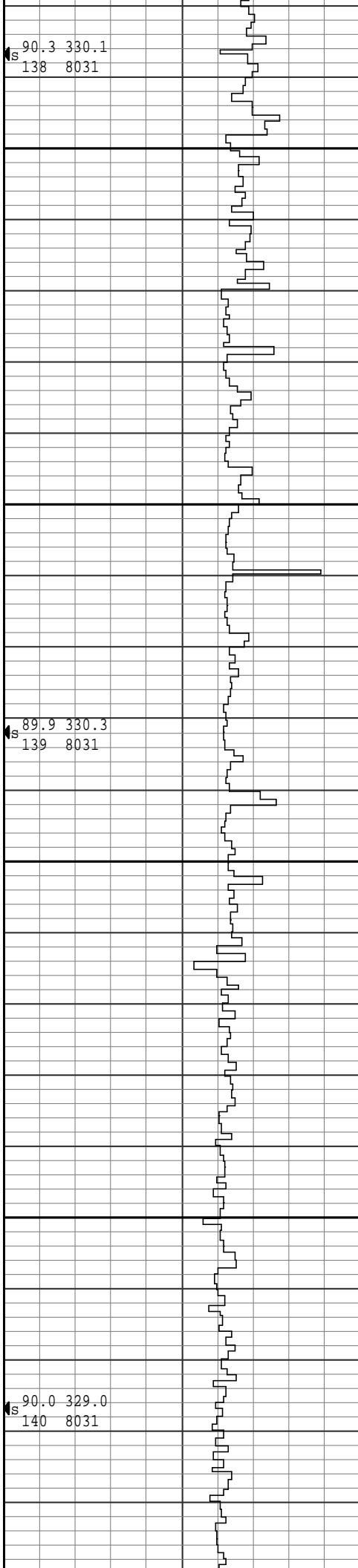

90.3 330.1
138 8031

89.9 330.3
139 8031

90.0 329.0
140 8031

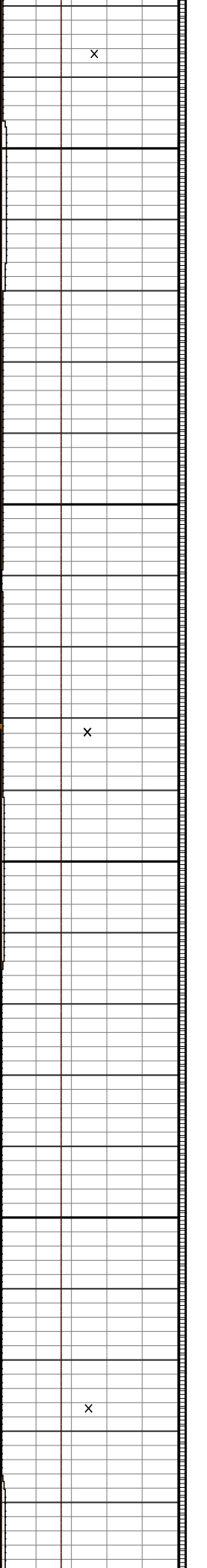
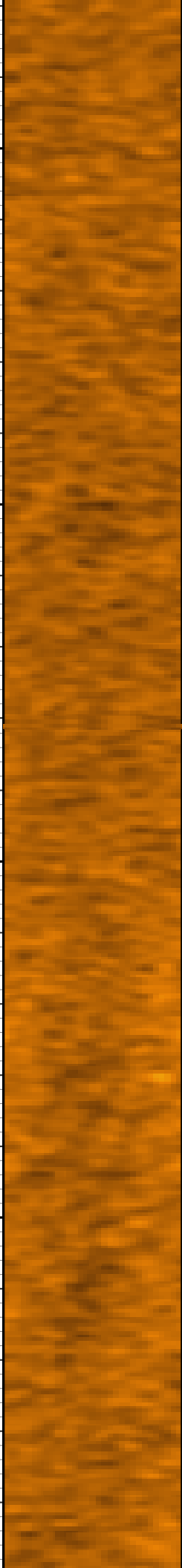



13700

13800

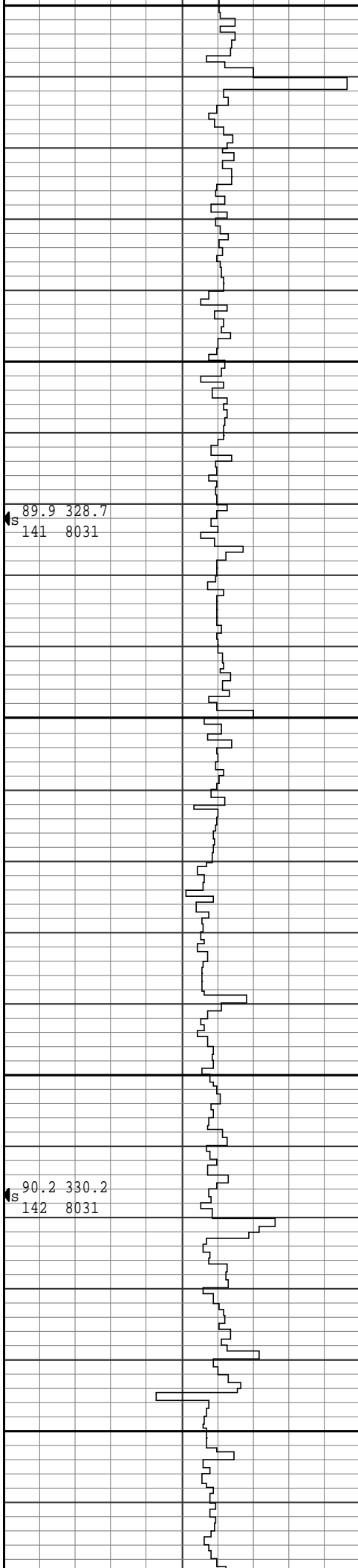

89.9 328.7
141 8031

90.2 330.2
142 8031

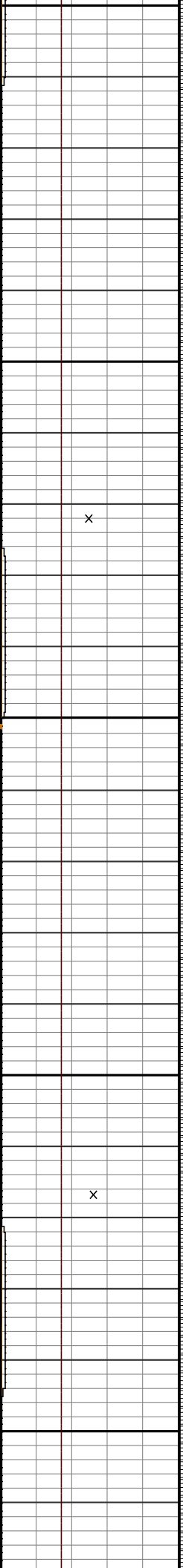
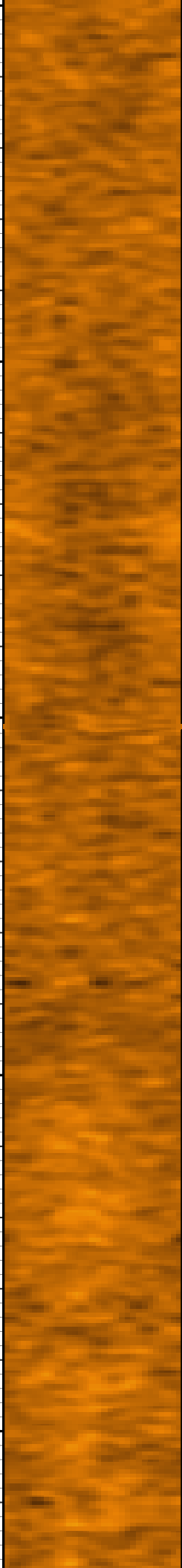

x

x



13900

S 90.4 330.8
143 8031

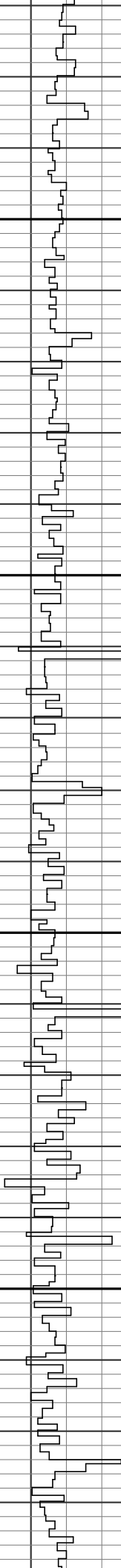

14000

S 90.4 329.2
144 8030

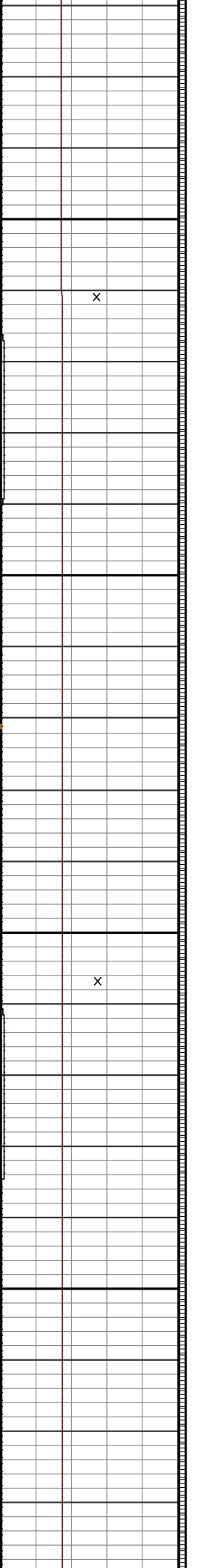
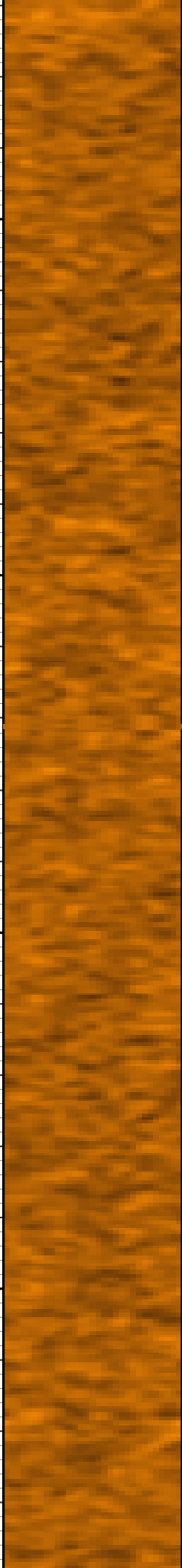

x

x

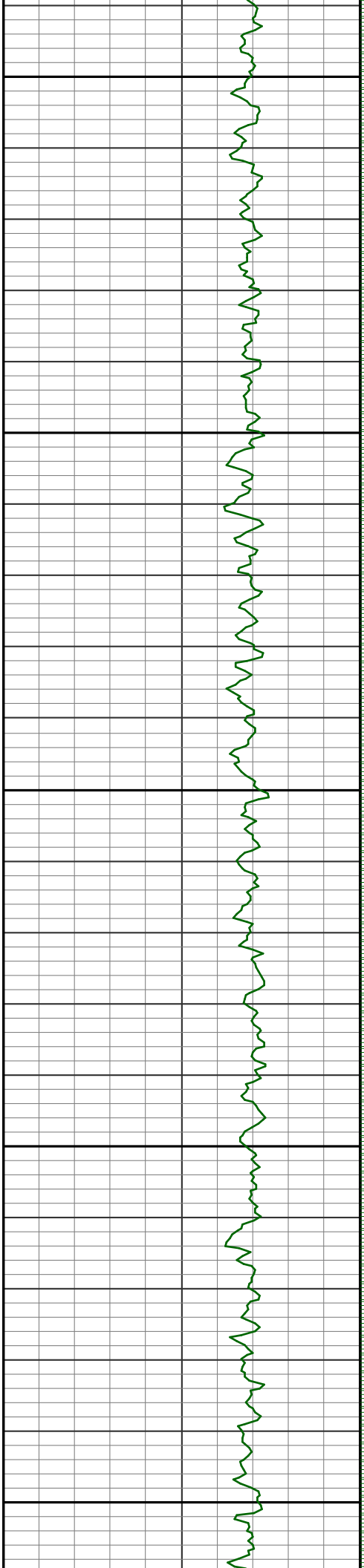

14100

90.1 330.4
s 145 8030

89.9 328.4
s 146 8030

14200

90.1 329.7
s 147 8030

14300

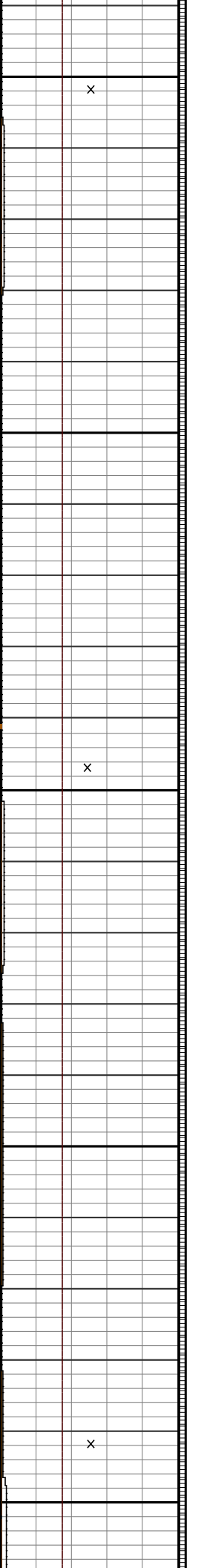
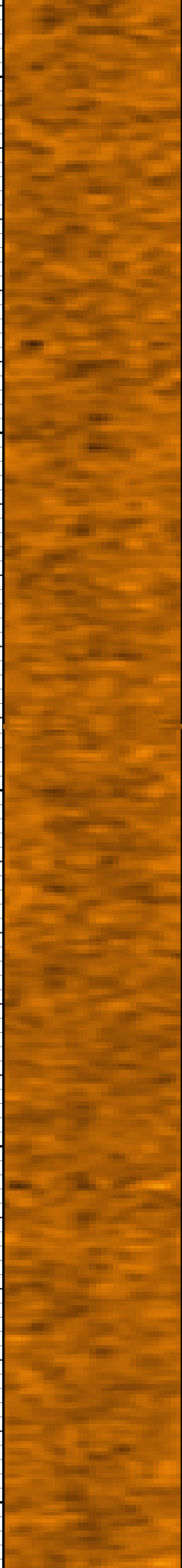
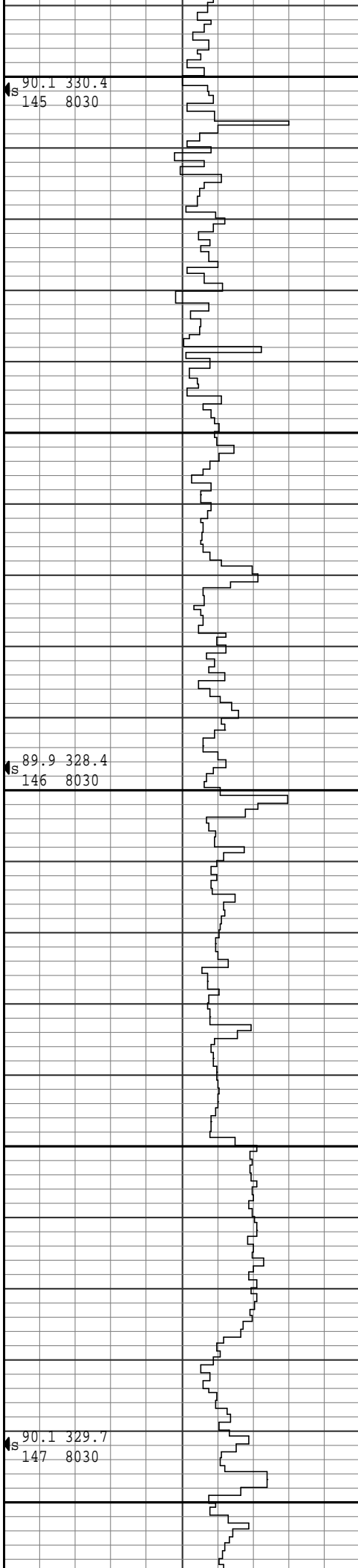



14400

89.6 327.3
148 8030

14500

90.0 329.1
149 8030

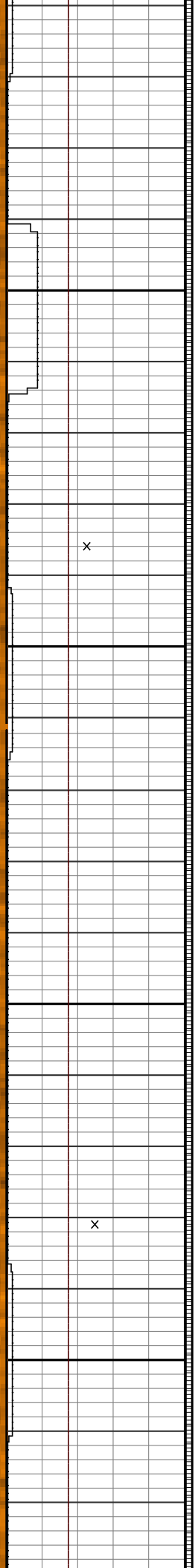
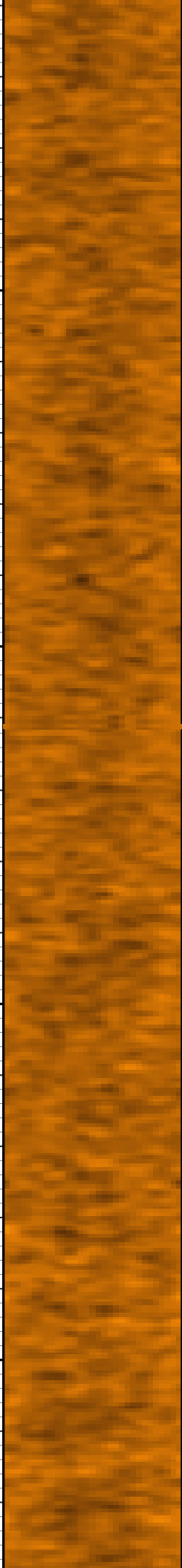
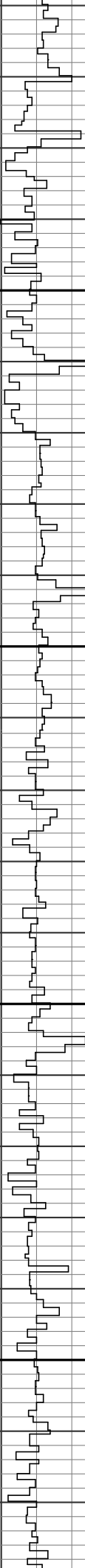

x

x



14600

14700

90.1 329.4
150 8030

90.7 329.3
151 8030

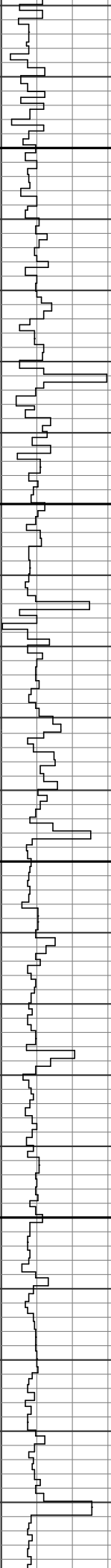

x

x

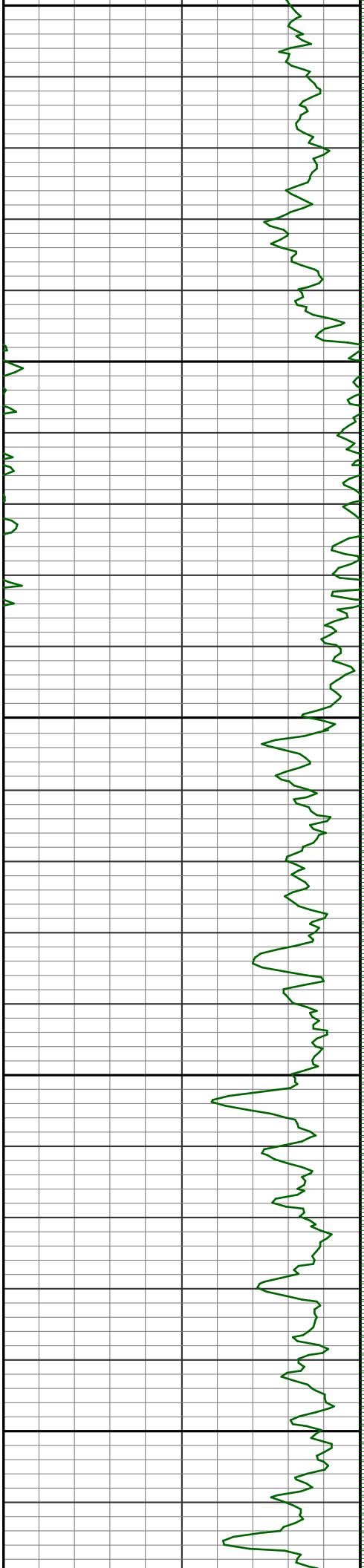

14800

14900

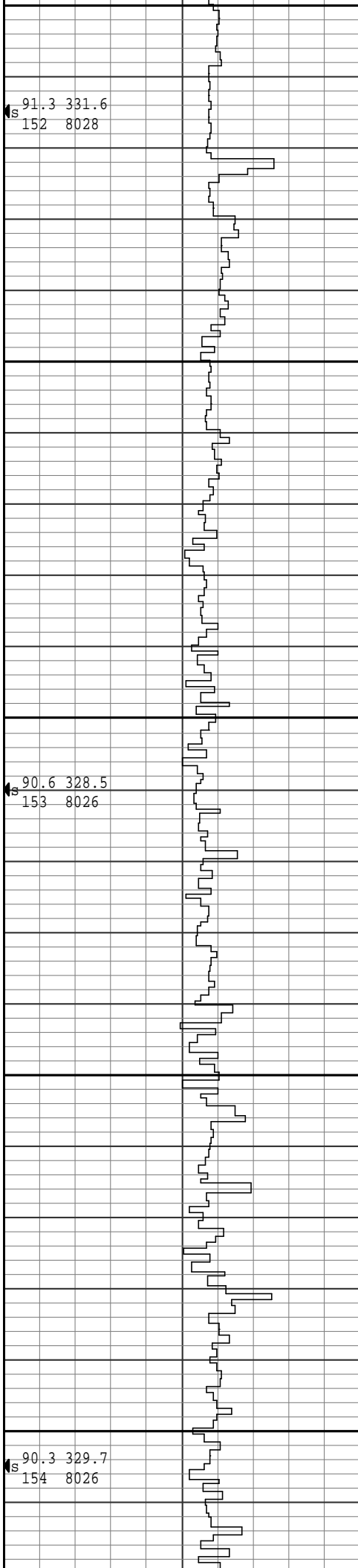

S 91.3 331.6
152 8028

S 90.6 328.5
153 8026

S 90.3 329.7
154 8026

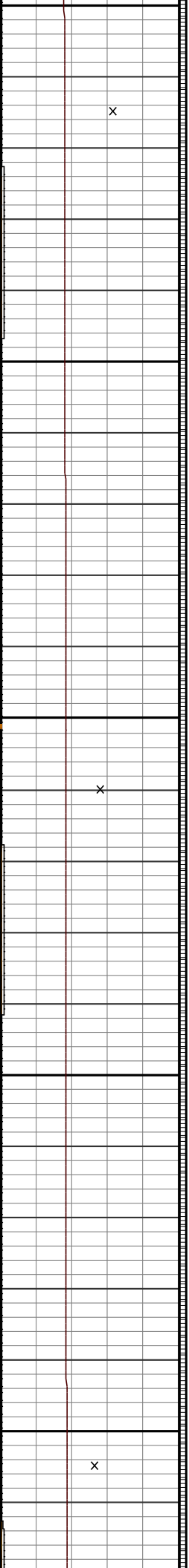
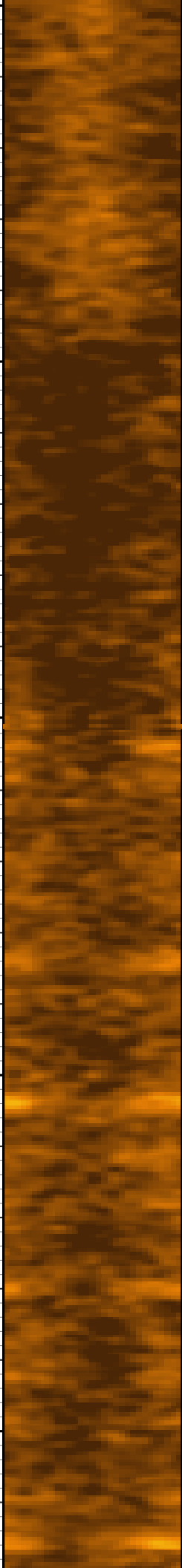

x

x

x

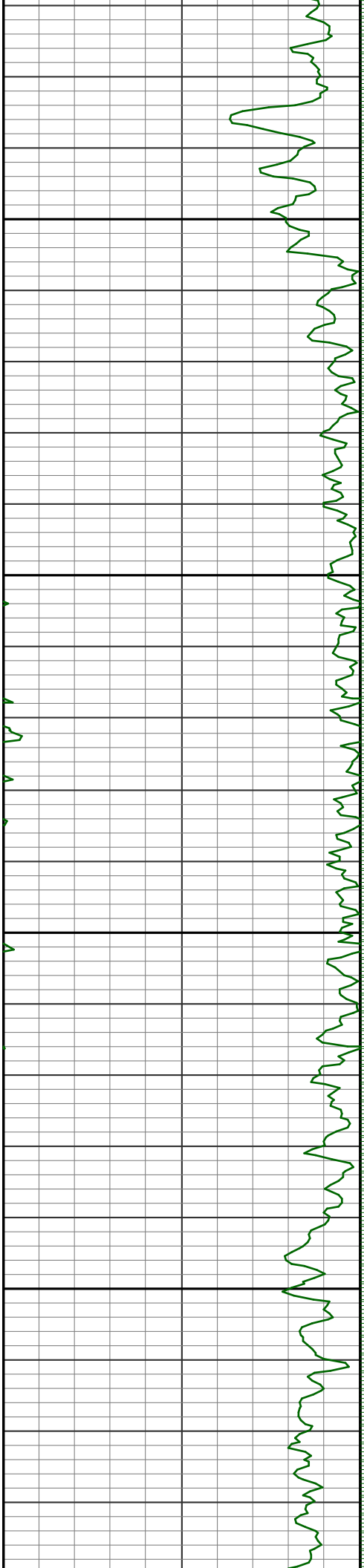

15000

15100

89.8 329.2
155 8026

89.8 331.1
156 8026

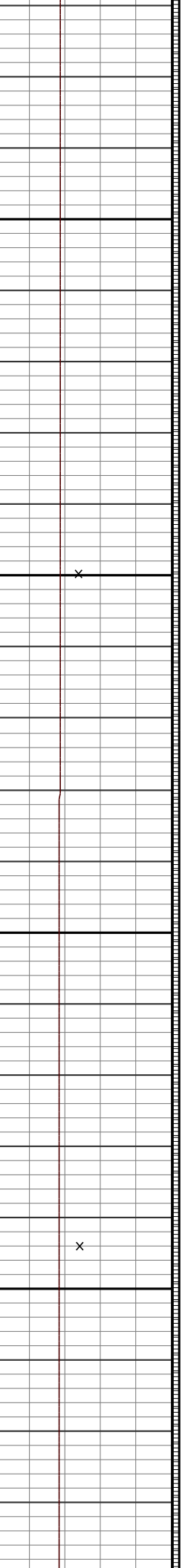
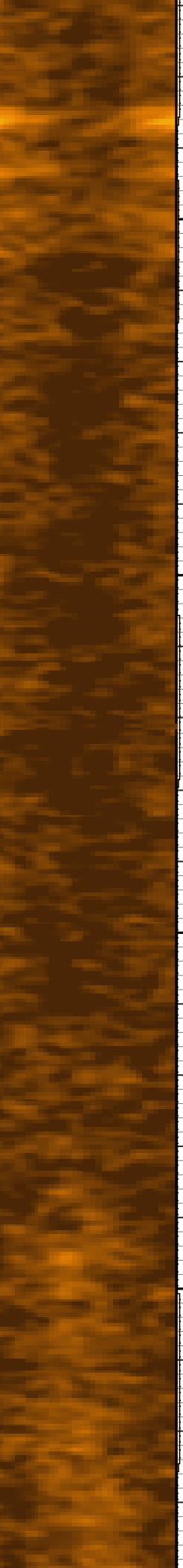
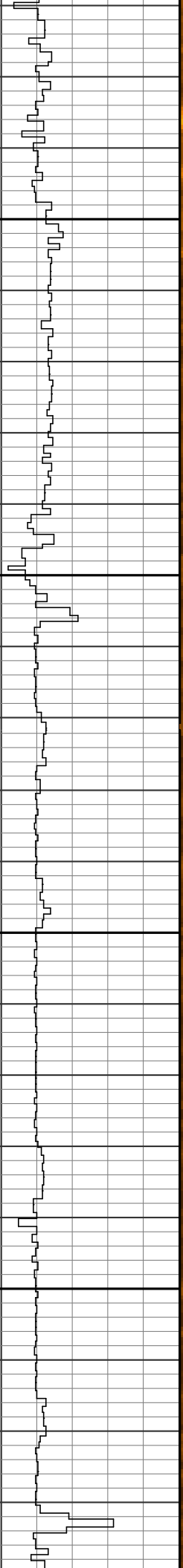

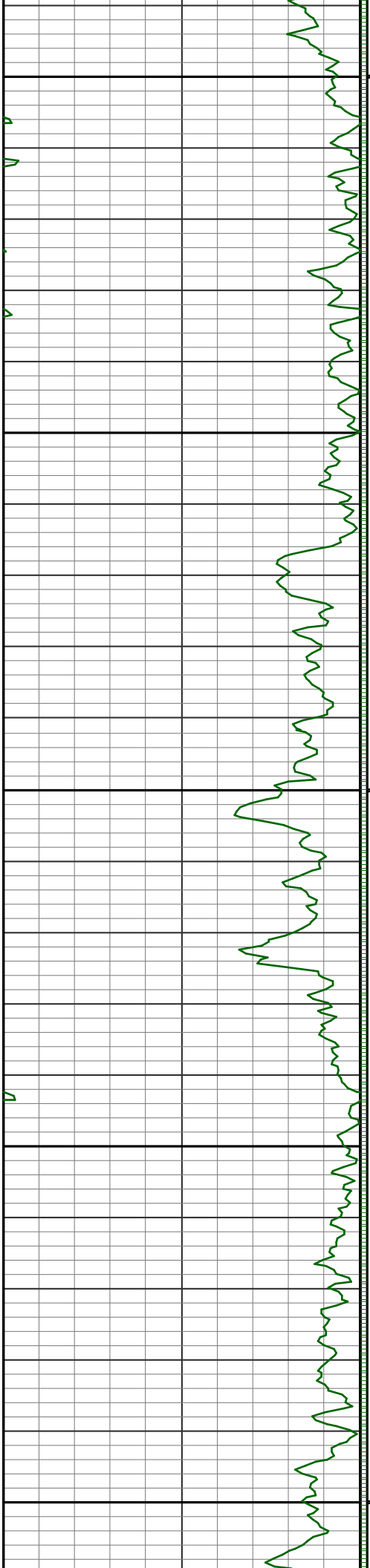

15200

15300

15400

90.6 329.0
157 8026

90.1 329.9
158 8025

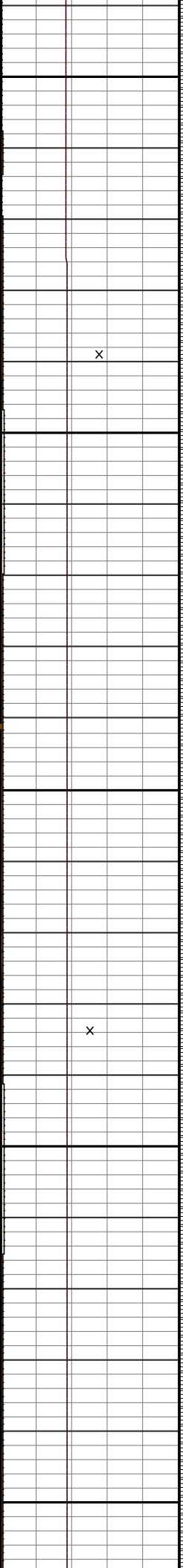
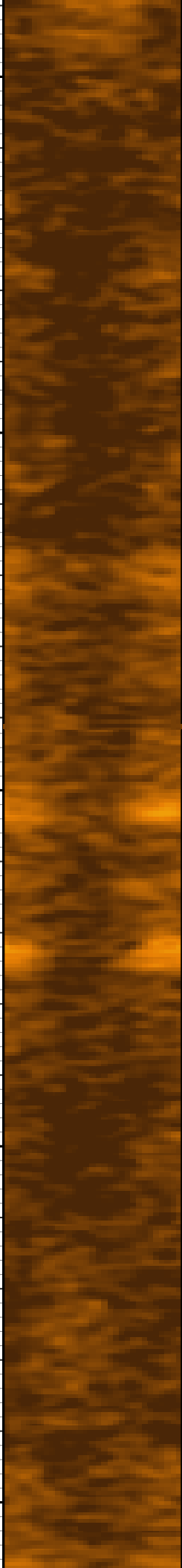
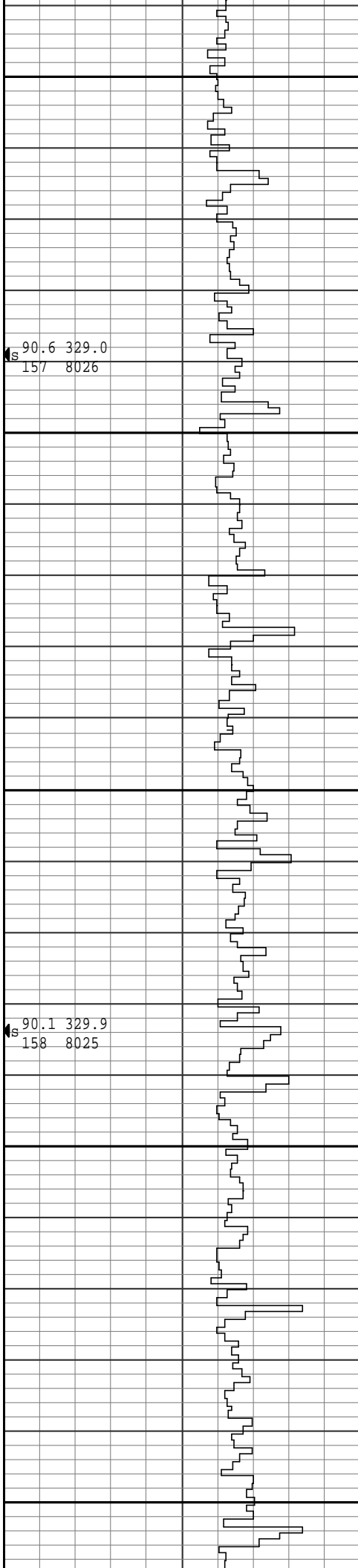

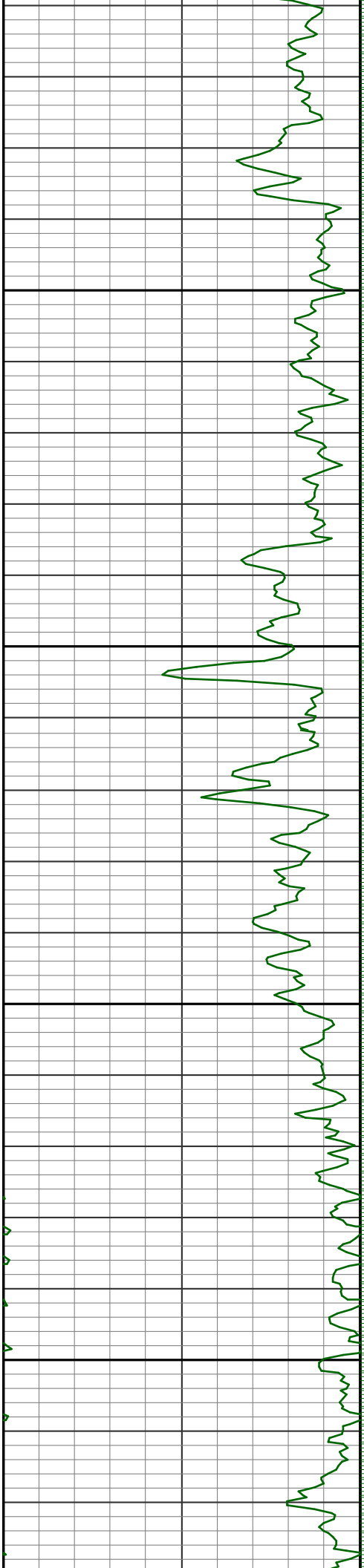

15500

15600

s 90.0 330.4
159 8025

s 89.7 328.8
160 8025

s 89.9 330.5
161 8026

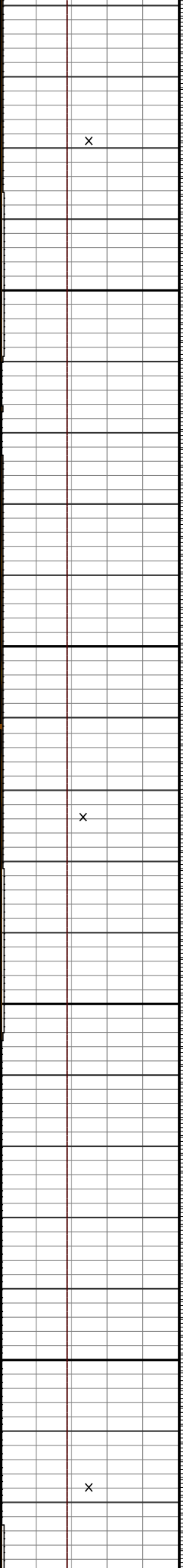
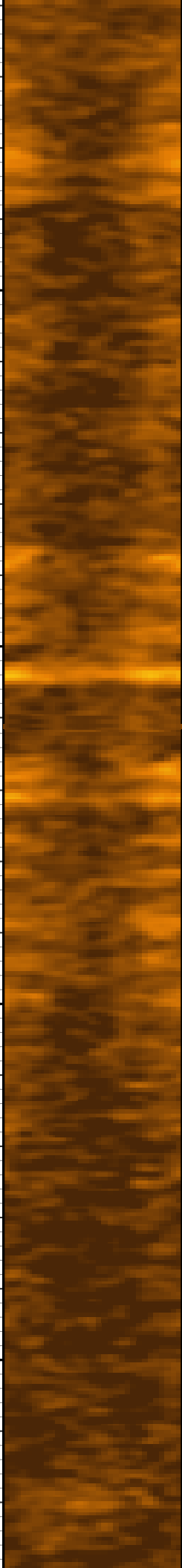
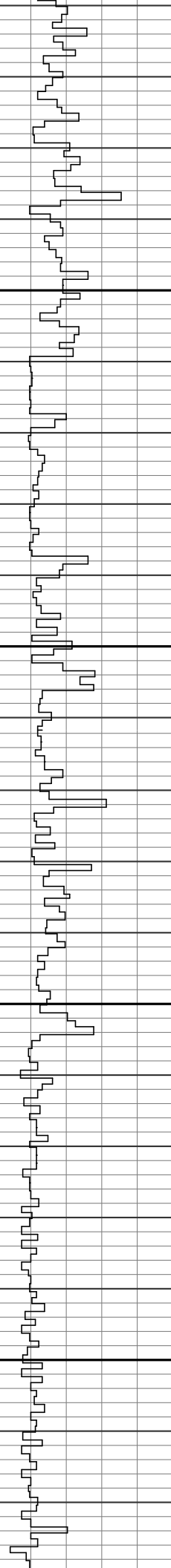

x

x

x

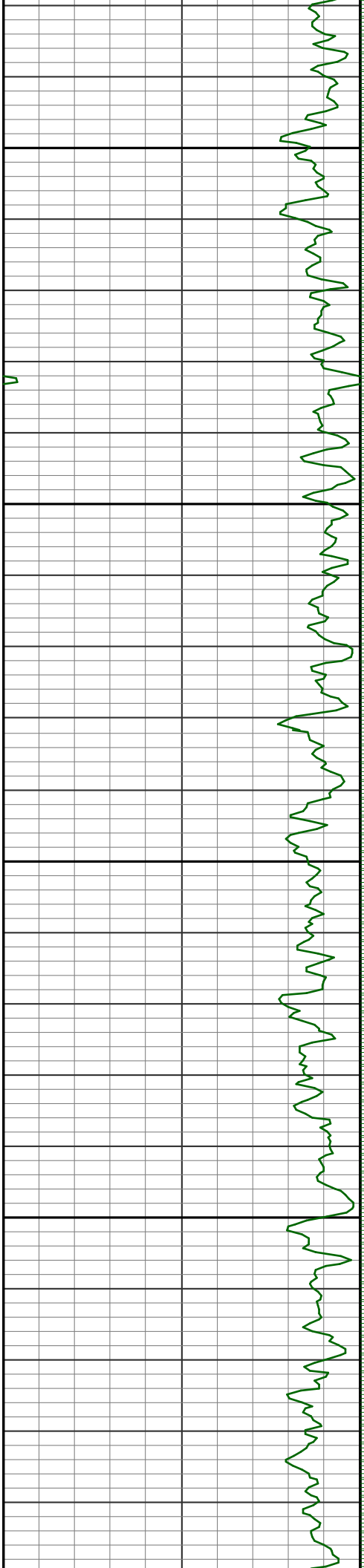

15700

90.4 330.7
162 8025

15800

90.5 331.6
163 8024

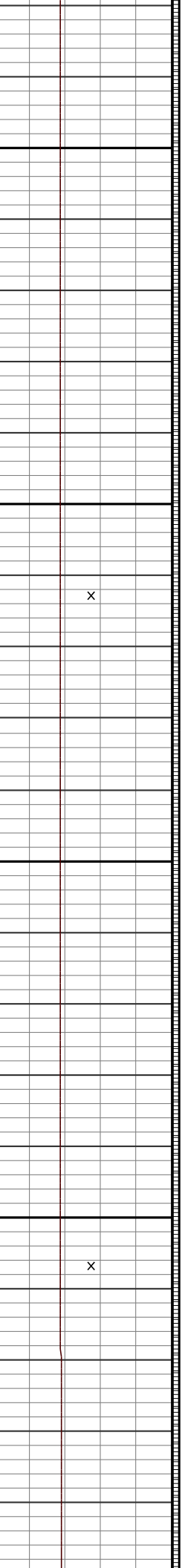
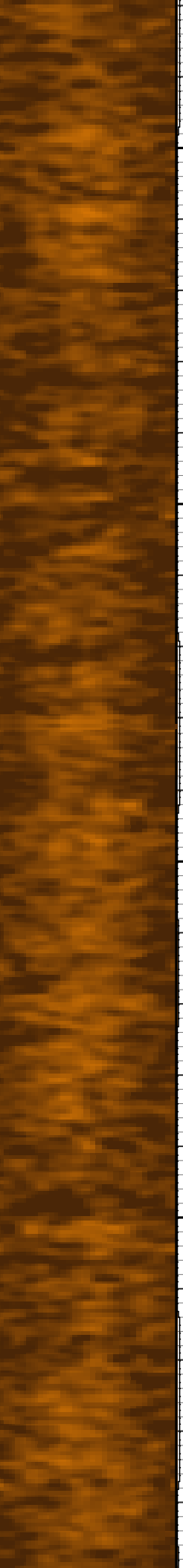
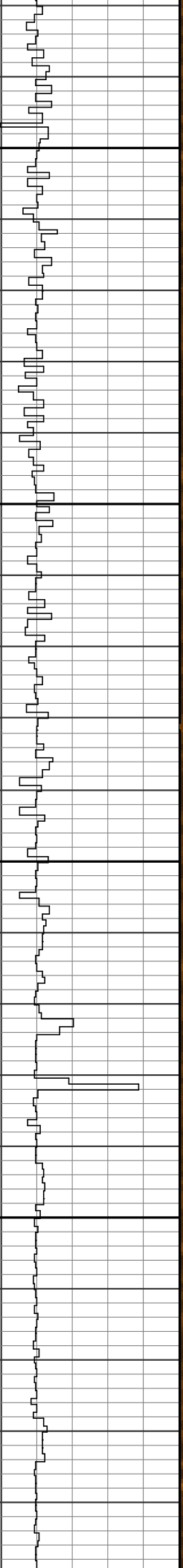

x

x

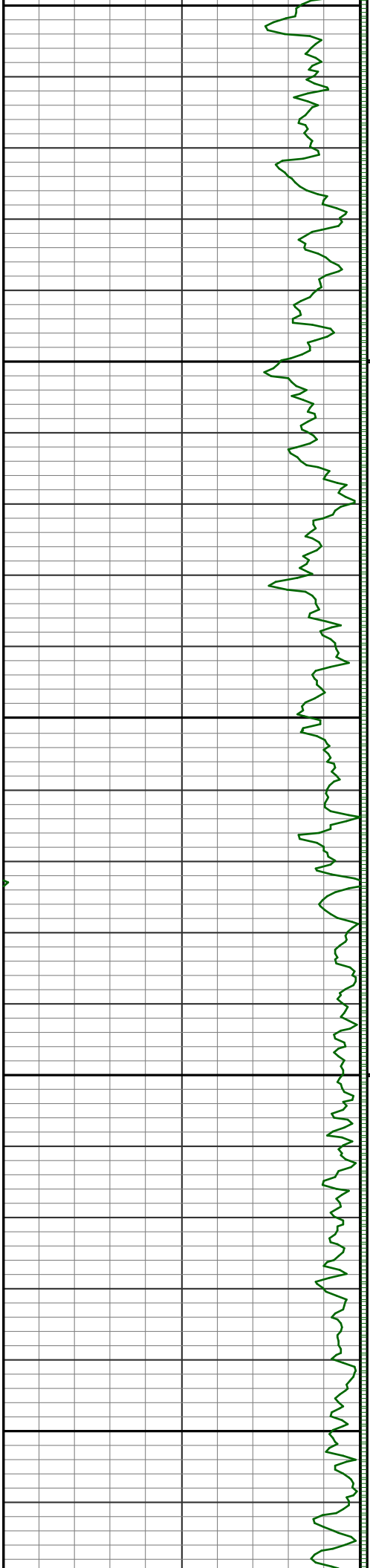

15900

90.9 333.8
164 8023

16000

90.6 329.4
165 8022

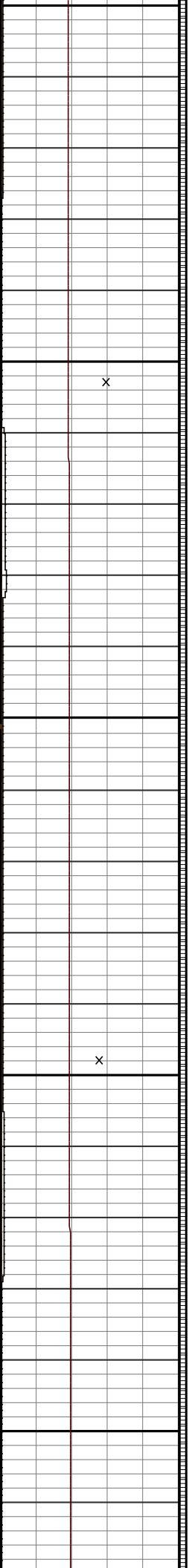
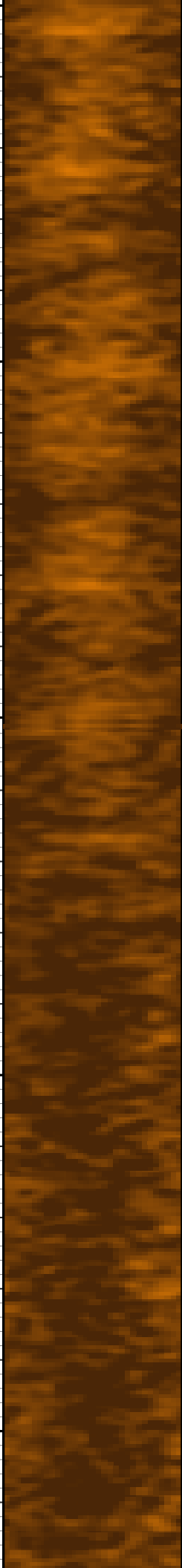
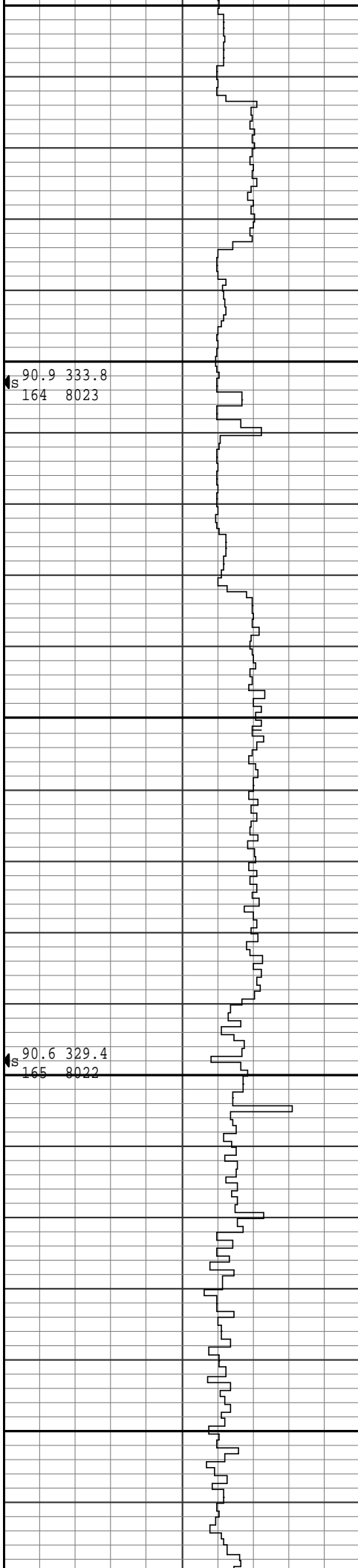

x

x

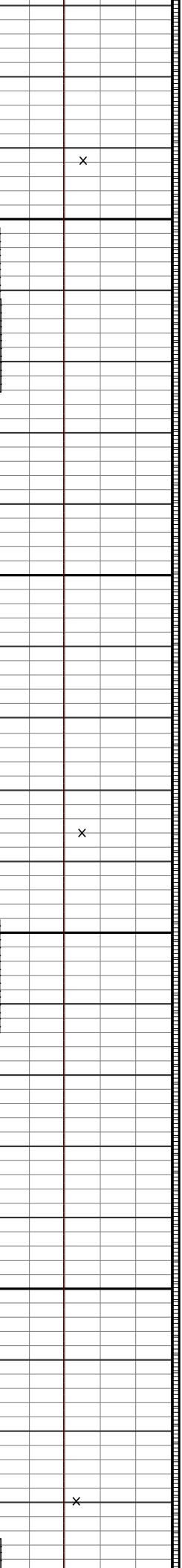
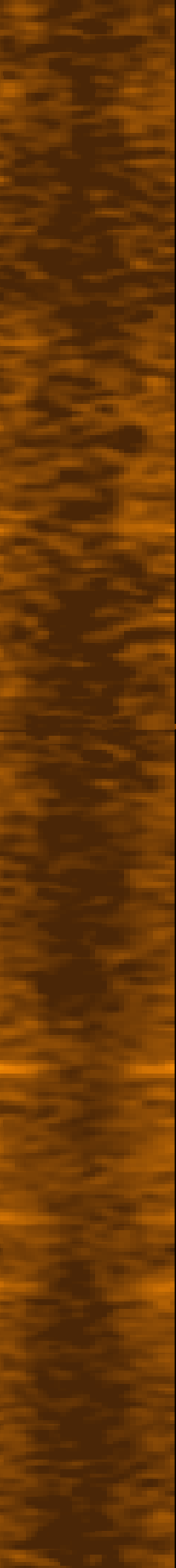
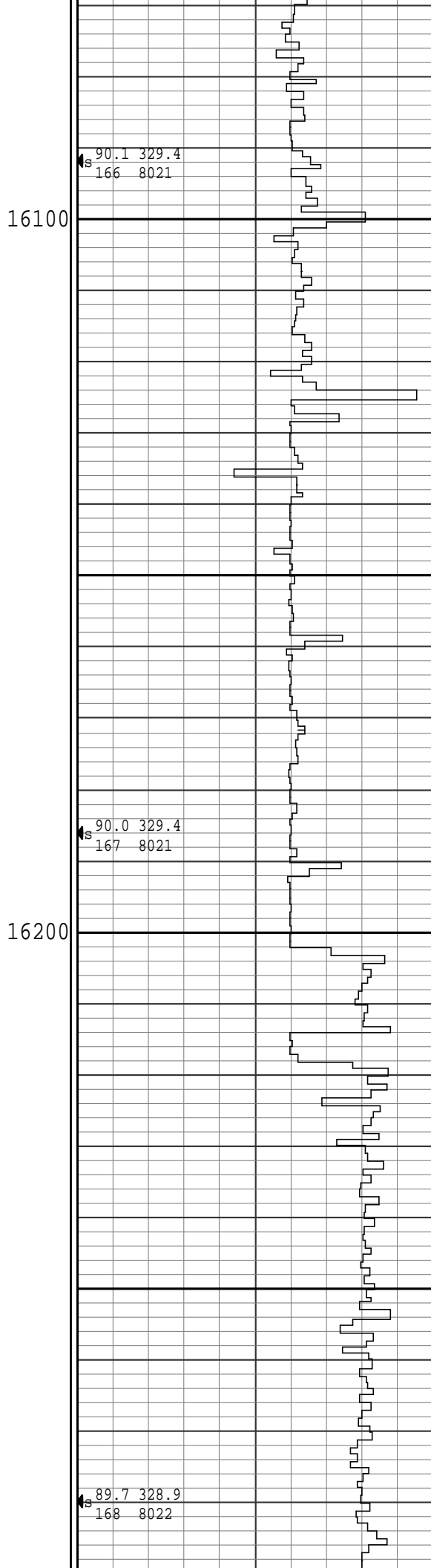
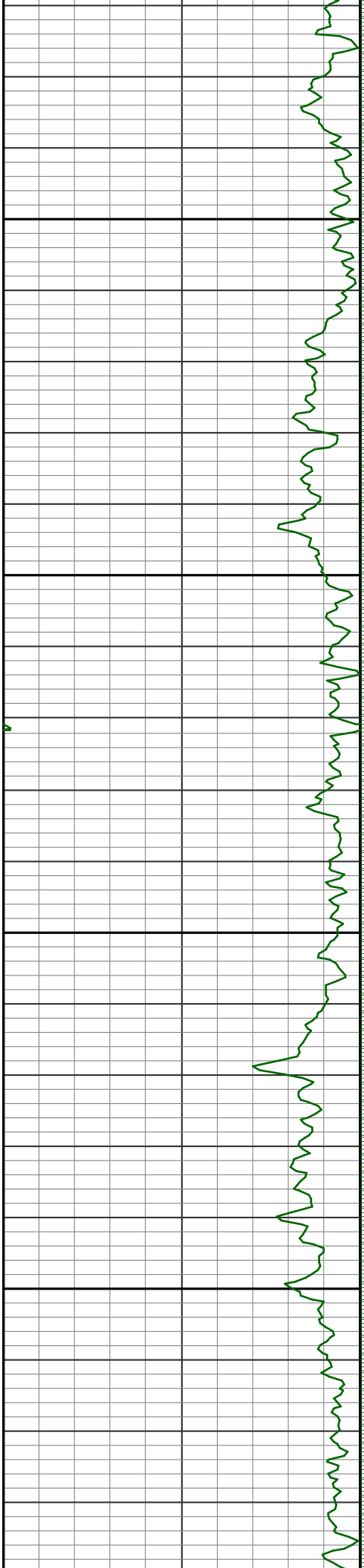

90.1 329.4
166 8021

90.0 329.4
167 8021

89.7 328.9
168 8022

16100

16200

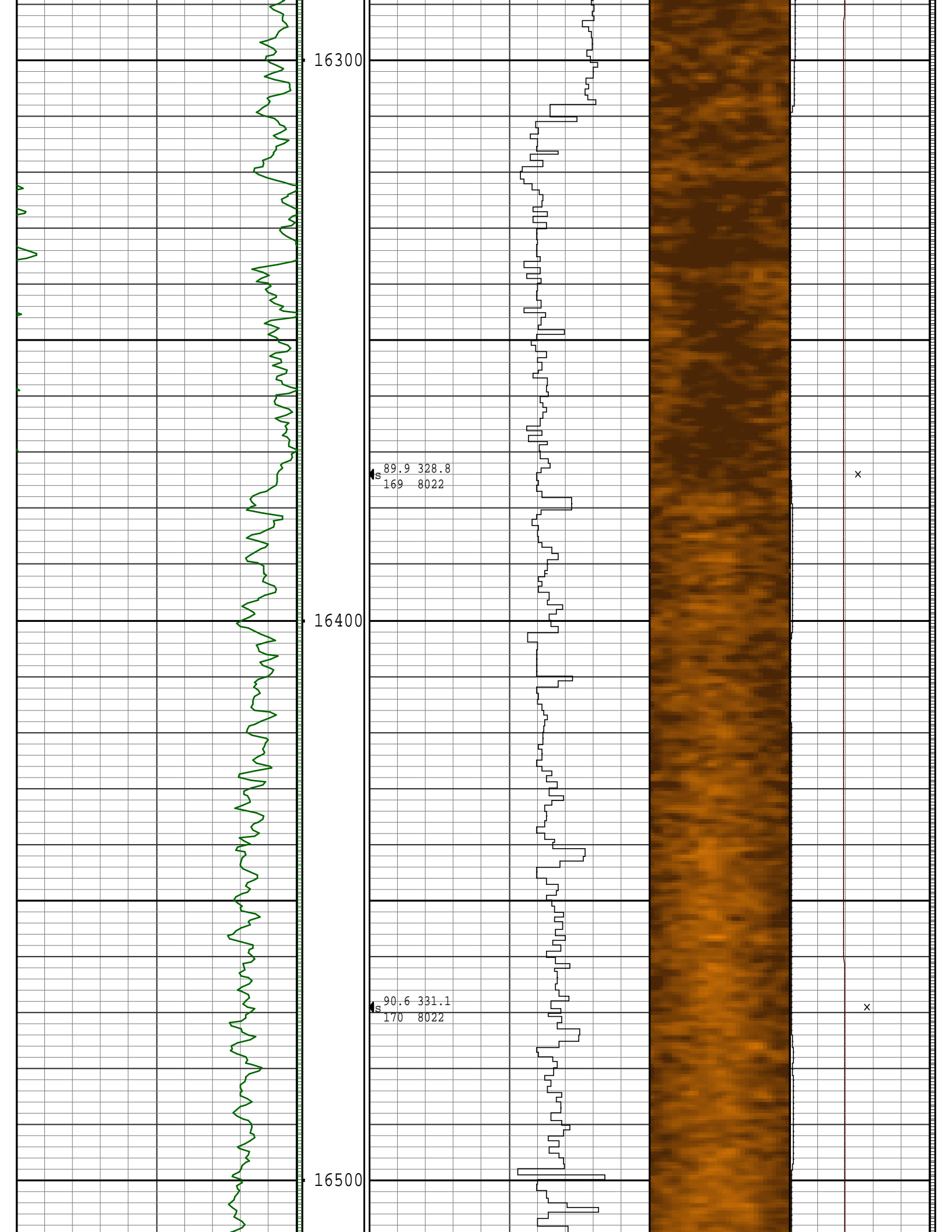

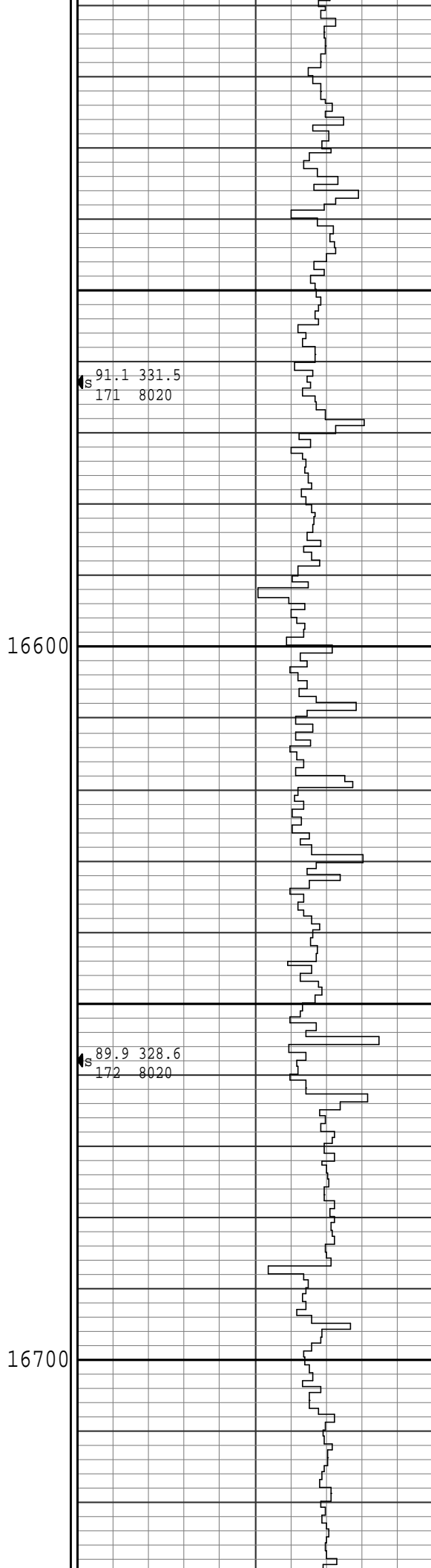
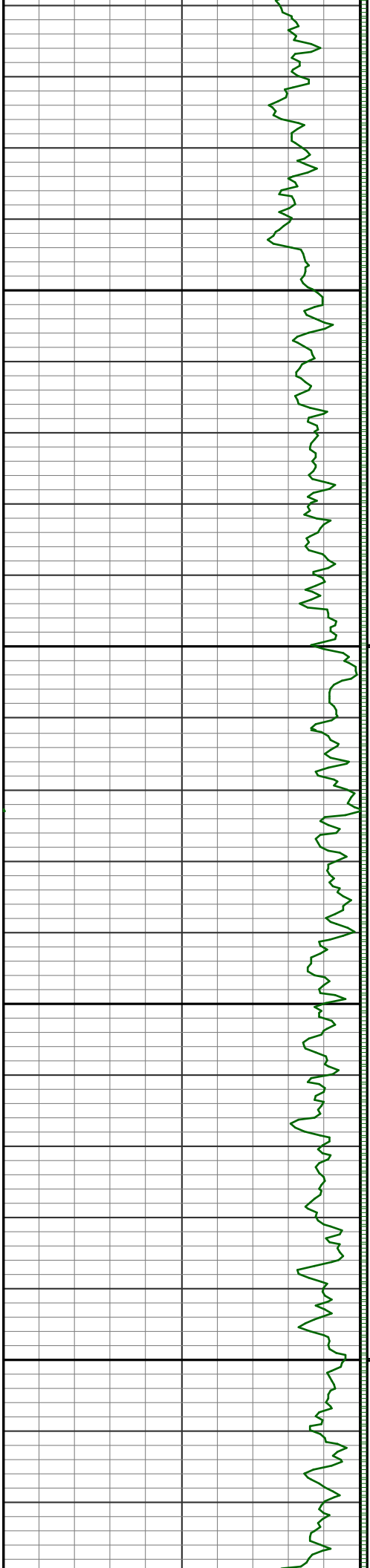

s 91.1 331.5
171 8020

x

s 89.9 328.6
172 8020

x

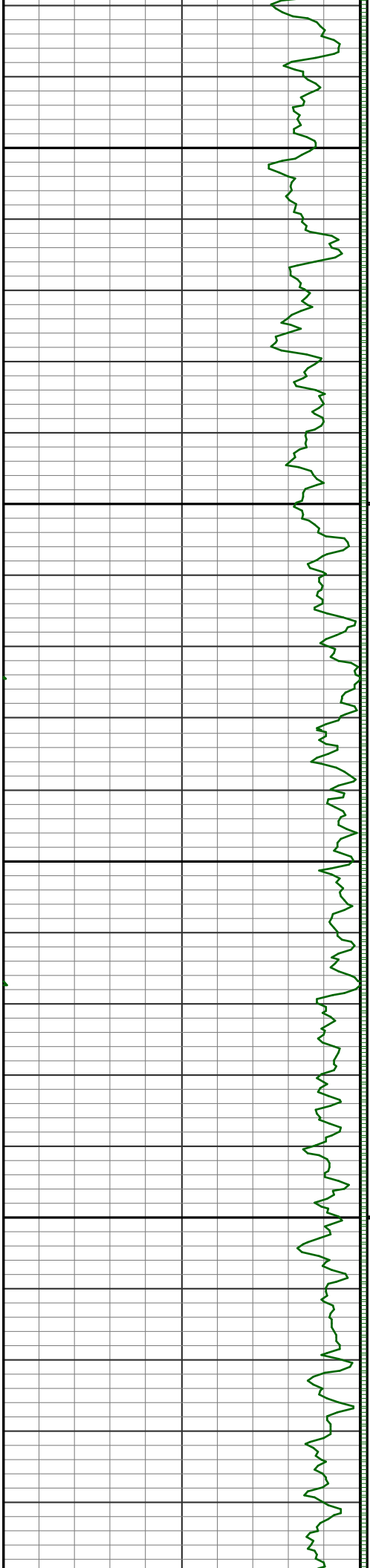

16800

16900

S 90.3 331.1
173 8019

S 90.2 328.7
174 8019

S 90.2 329.7
175 8019

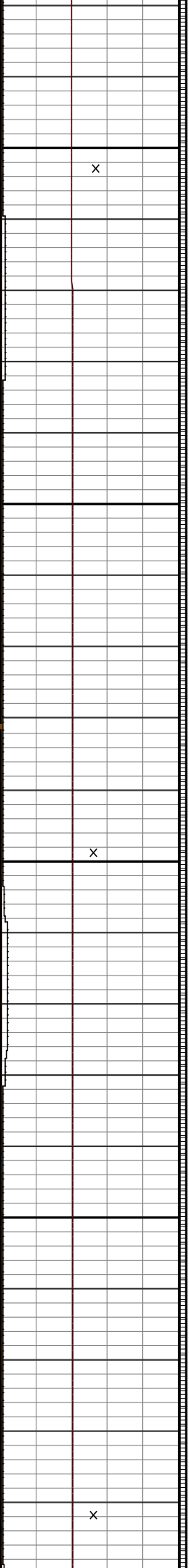
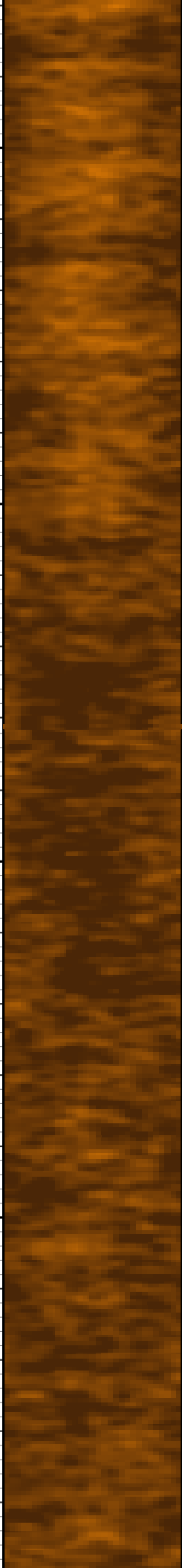
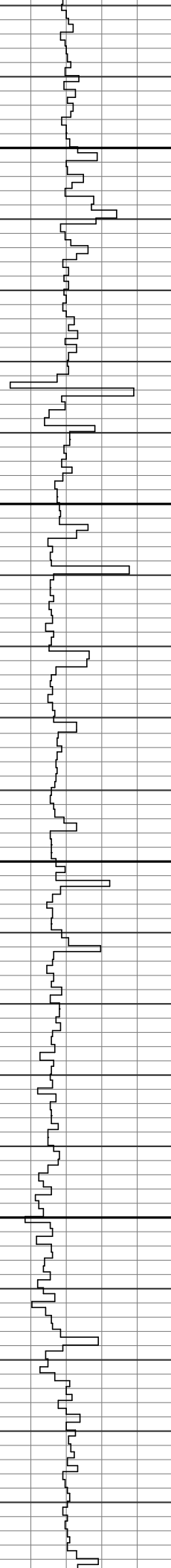

x

x

x

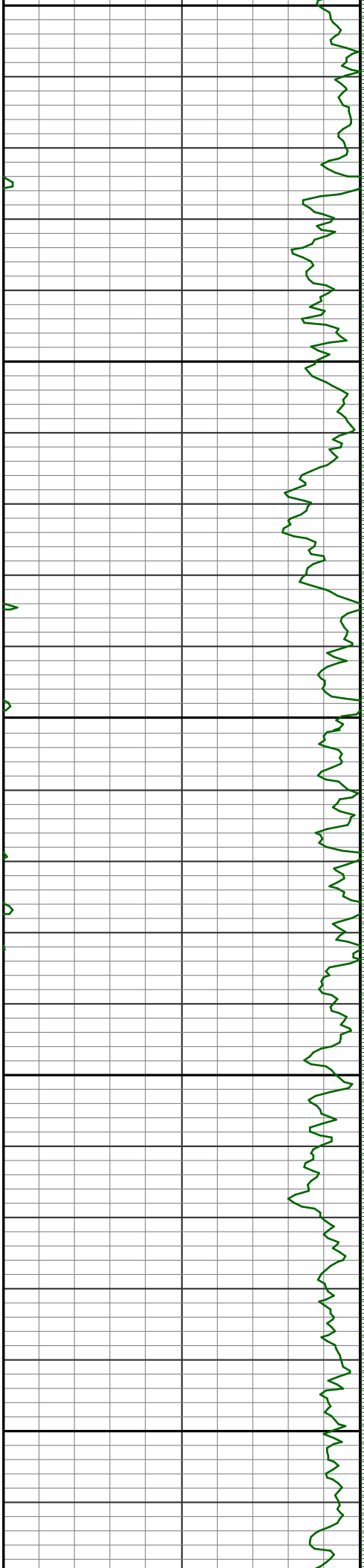

17000

17100

90.0 329.7
176 8018

89.8 328.7
177 8019

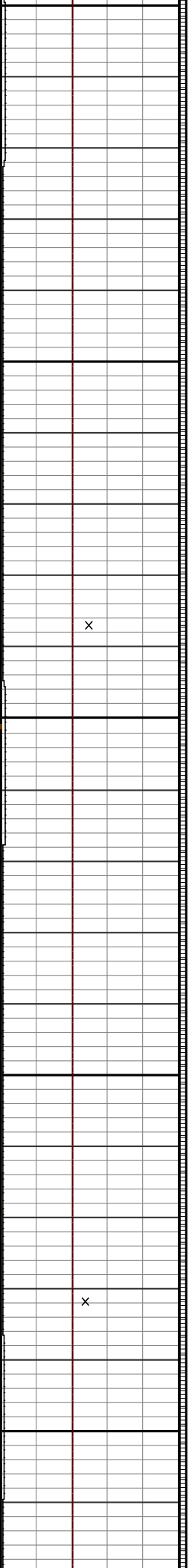
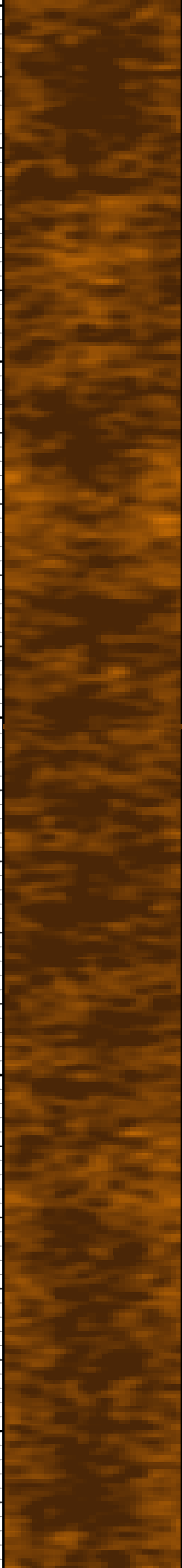
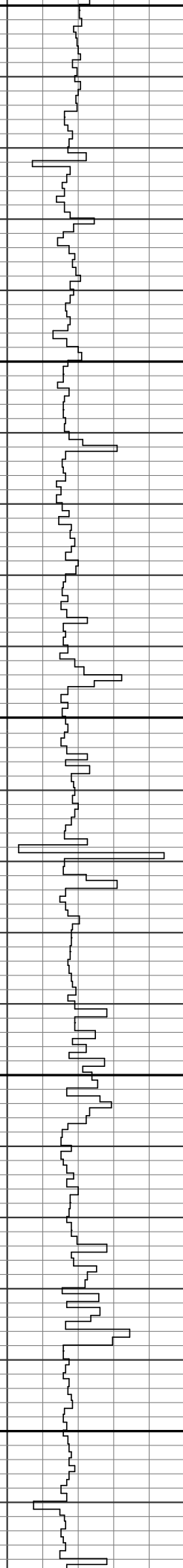

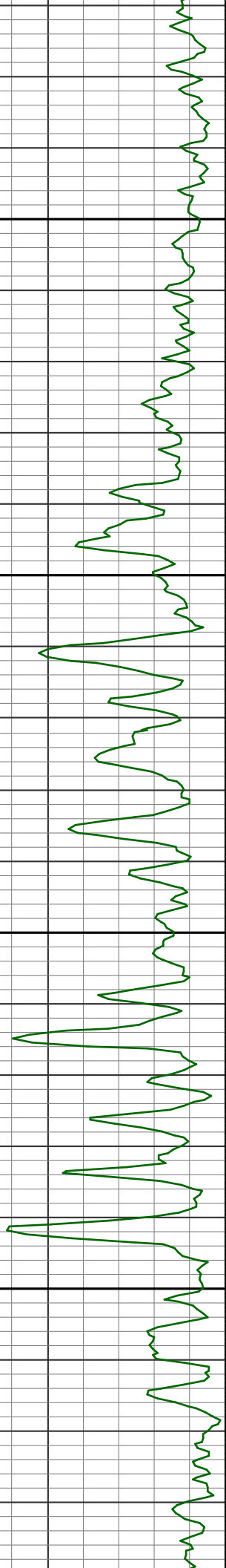

17200

17300

s 89.9 329.1
178 8019

s 89.8 327.5
179 8019

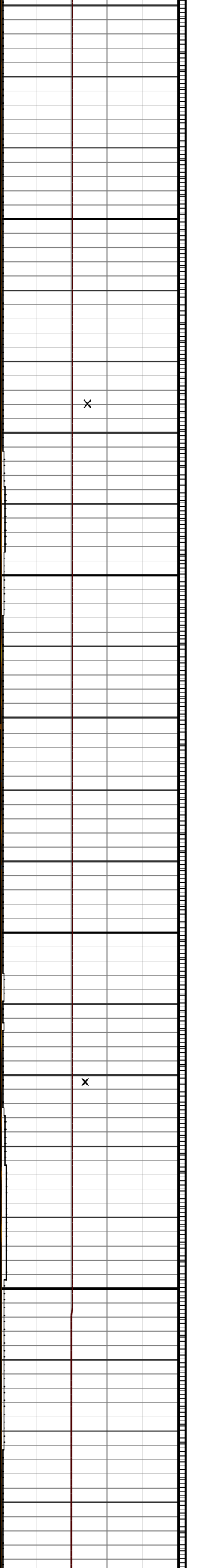
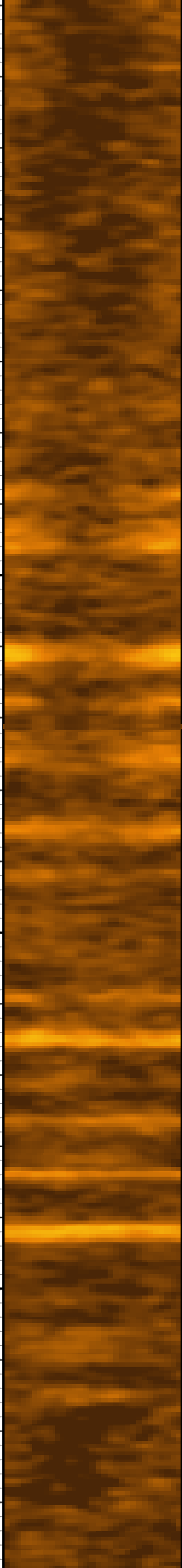
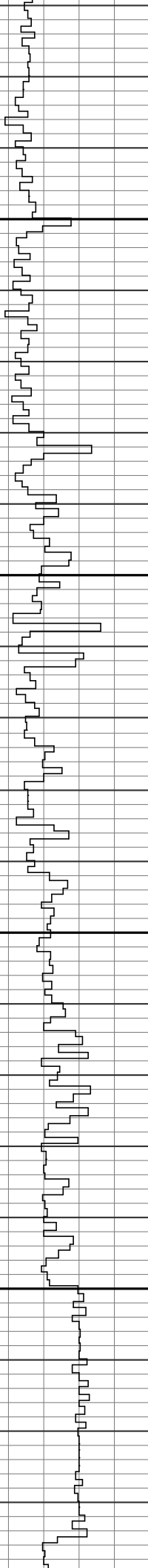

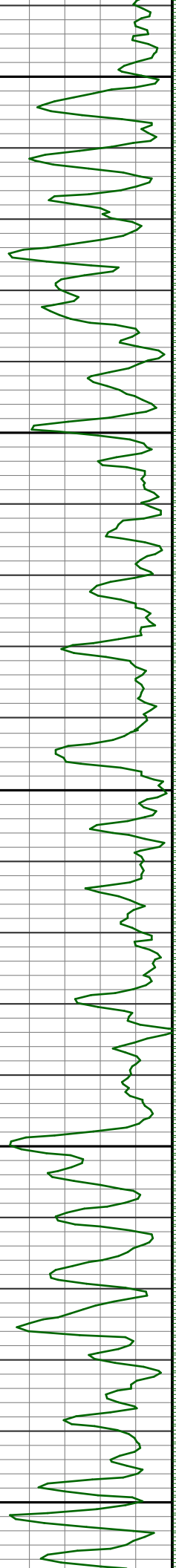

17400

89.2 329.0
180 8020

17500

89.3 328.3
181 8021

17600

89.5 329.3
182 8022

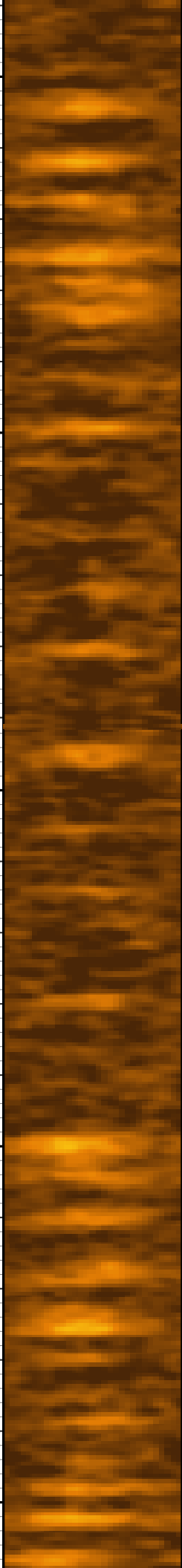
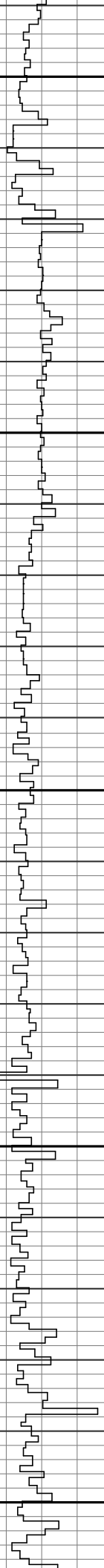

x

x

x

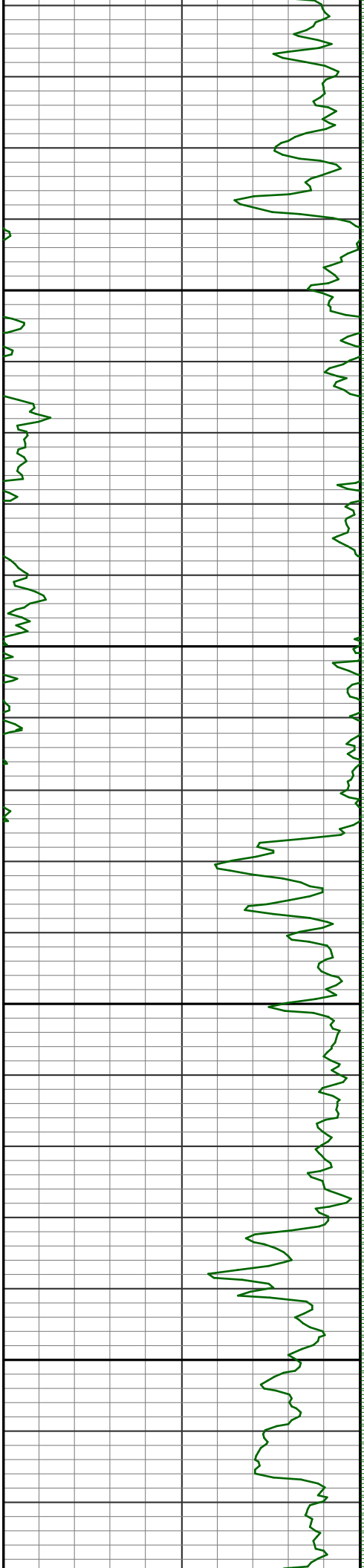

17700

89.0 328.3
183 8023

17800

89.1 329.0
184 8025

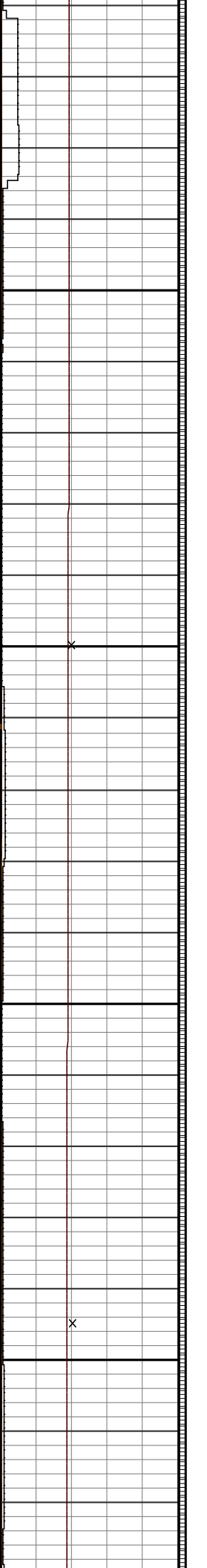
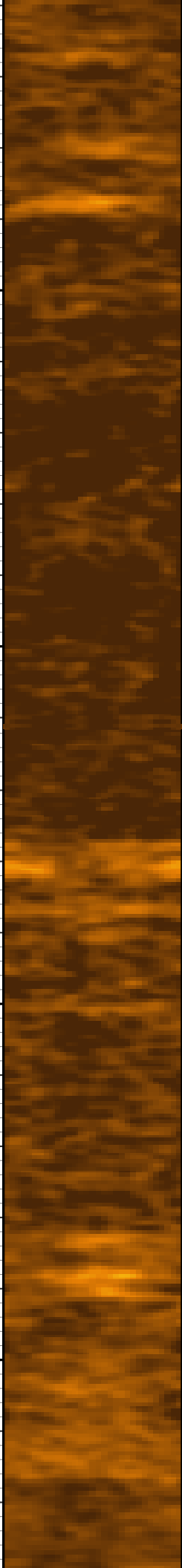
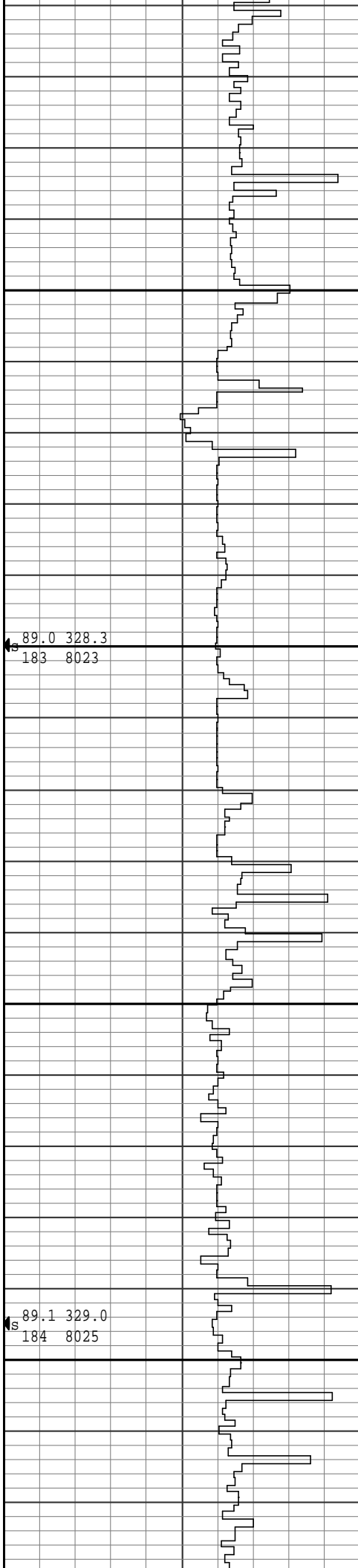

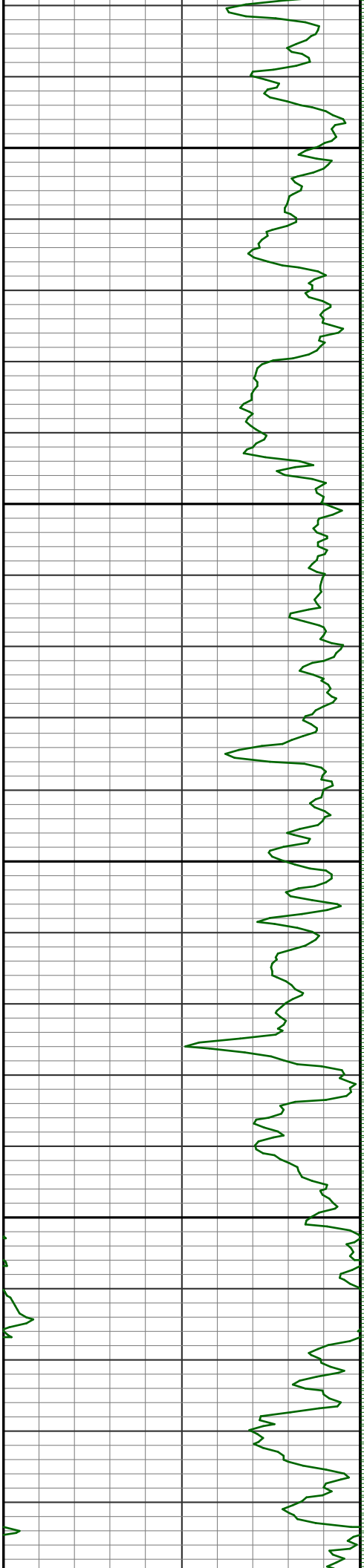

17900
18000

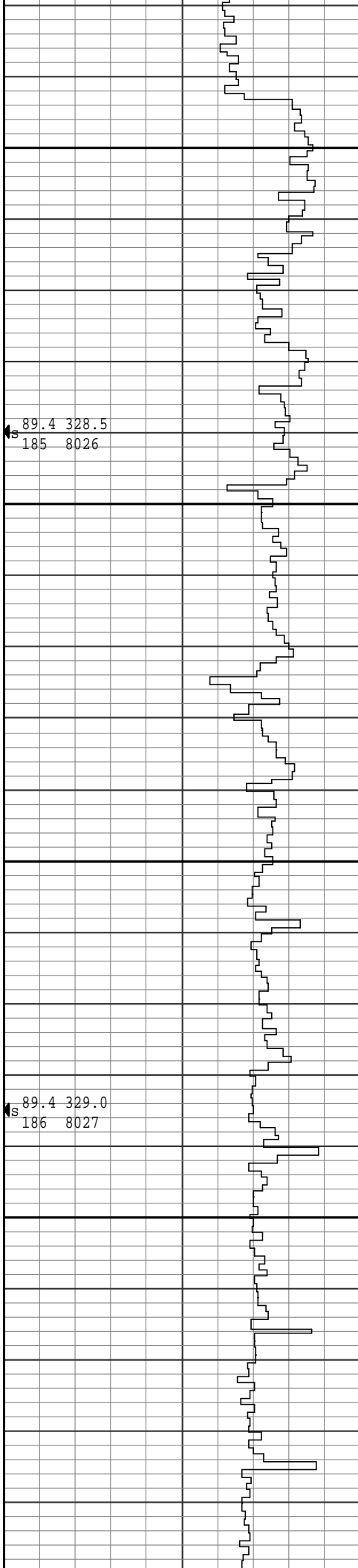

89.4 328.5
185 8026

89.4 329.0
186 8027

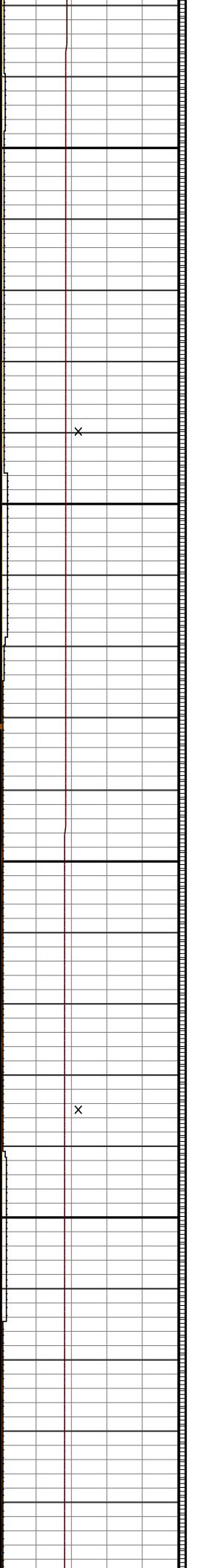
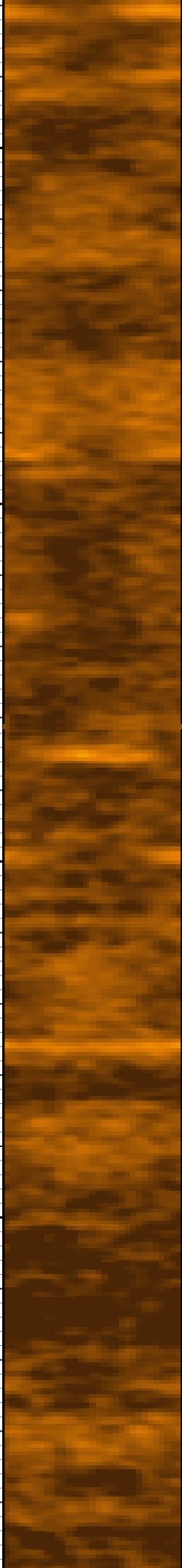

x

x

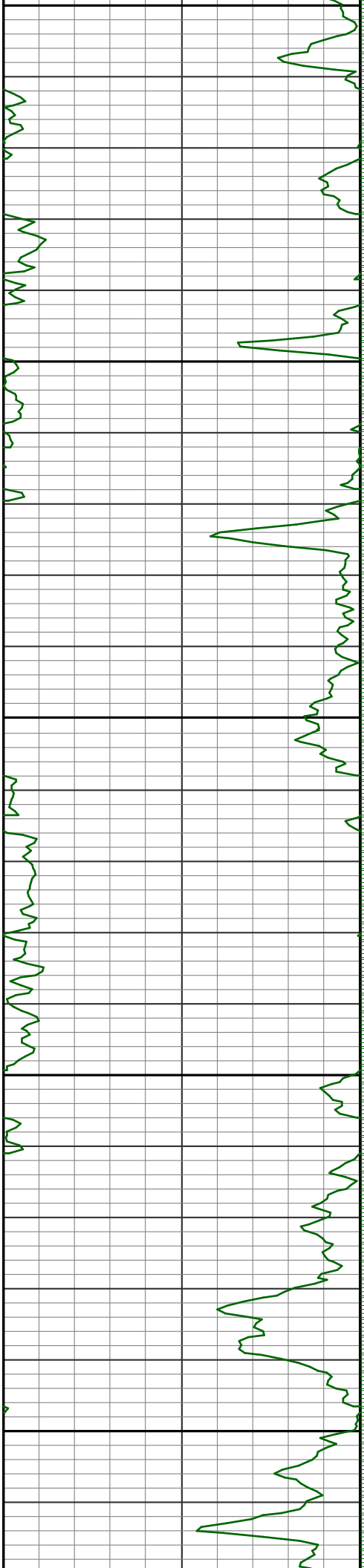

18100
18200

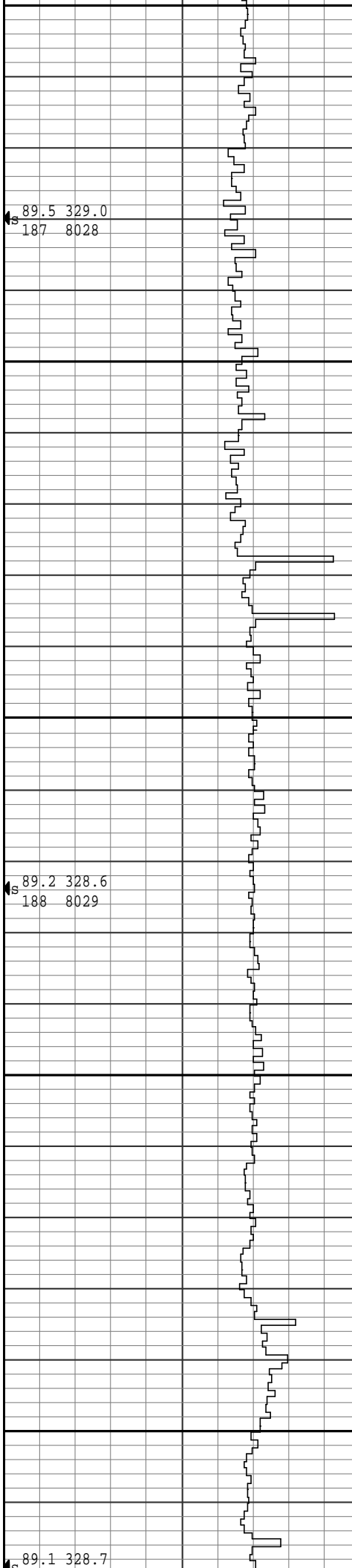

89.5 329.0
187 8028

89.2 328.6
188 8029

89.1 328.7

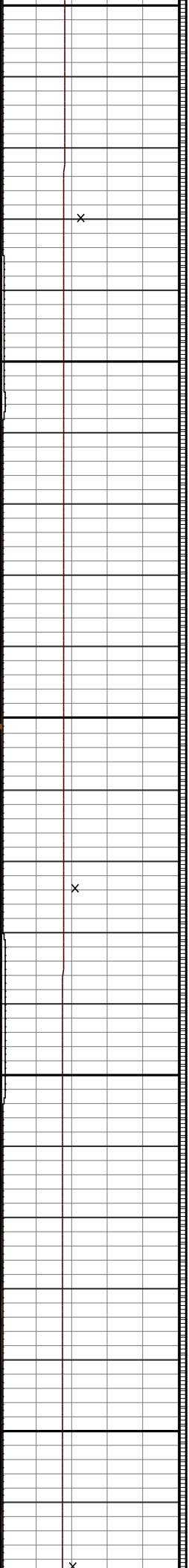
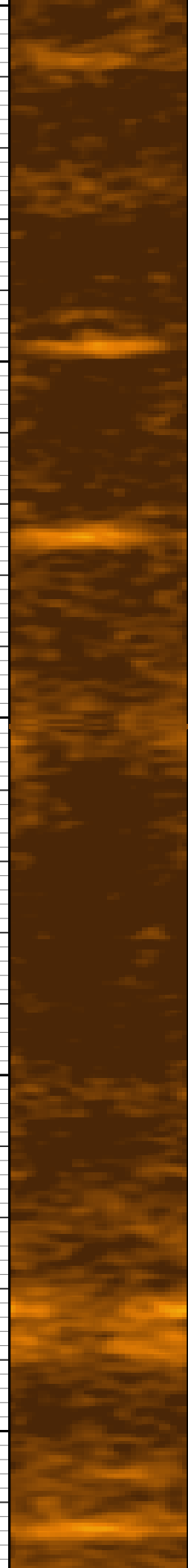

x

x

x

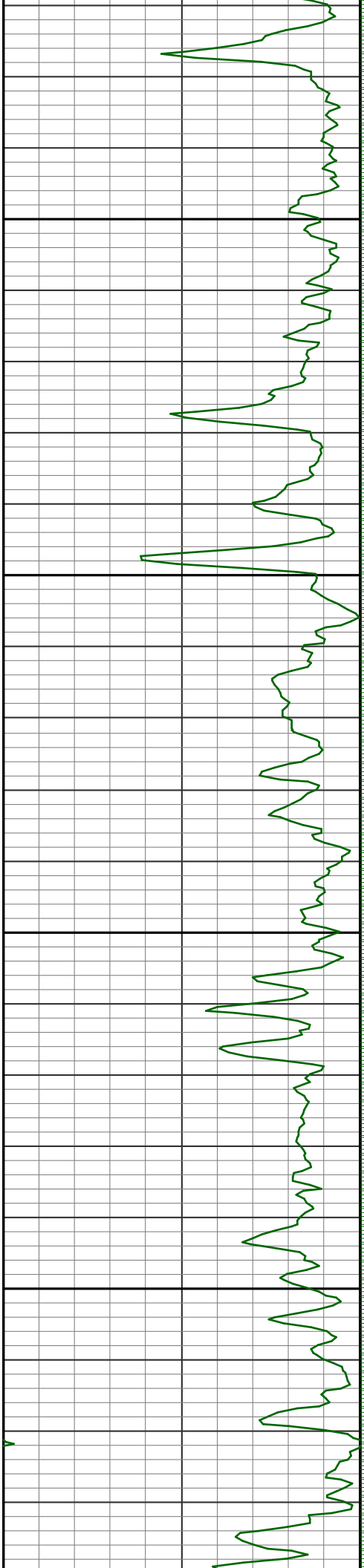

18300
18400

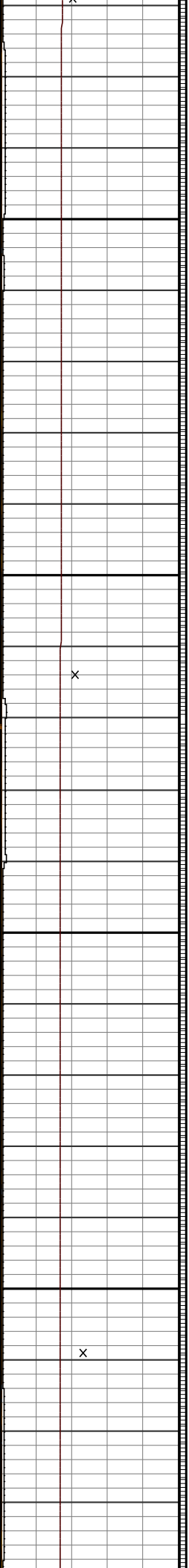
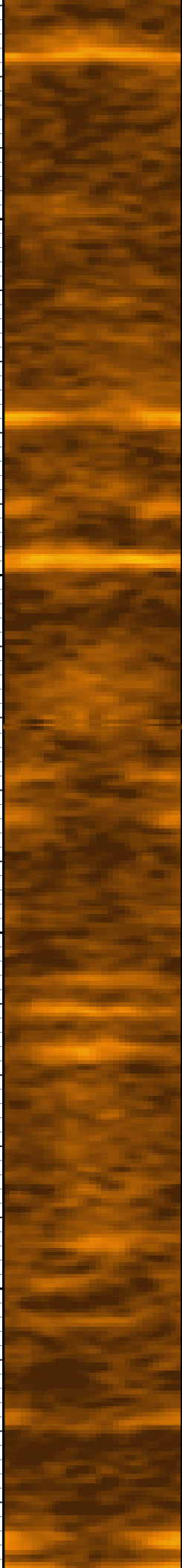
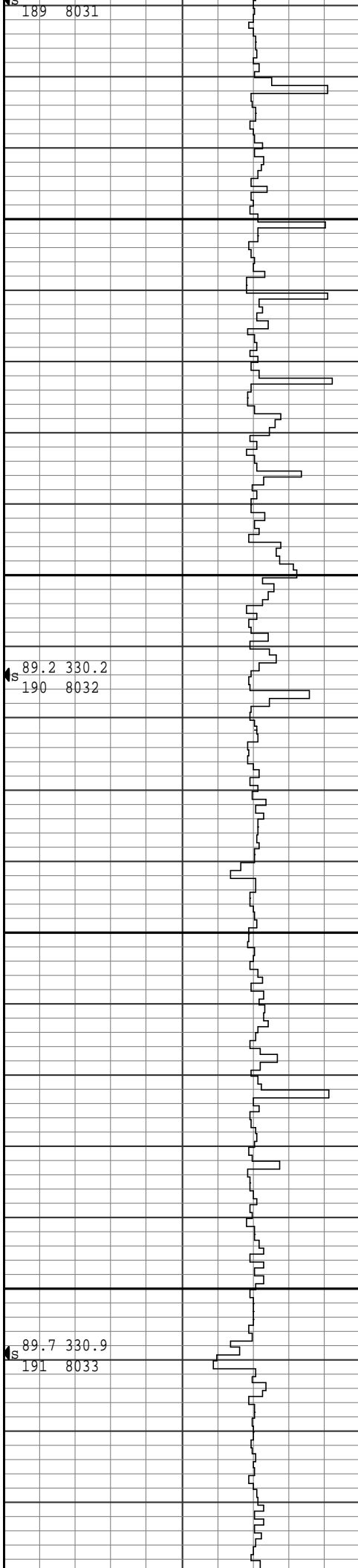

189 8031

89.2 330.2
190 8032

89.7 330.9
191 8033

x

x

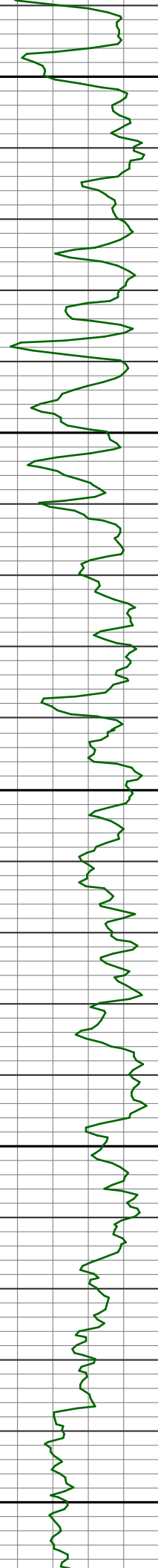

18500

18600

18700

89.9 328.8
192 8033

89.4 330.0
193 8034

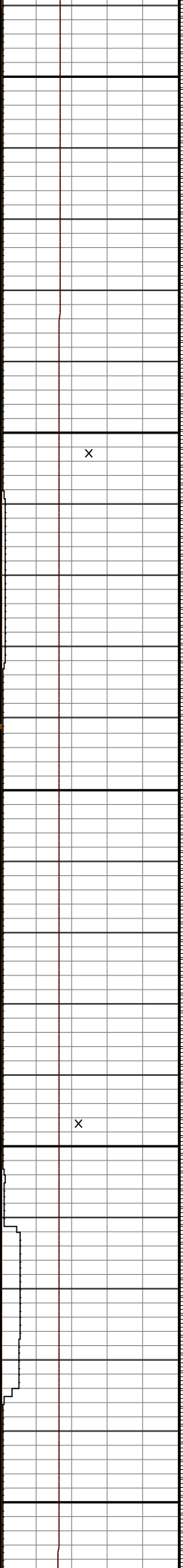
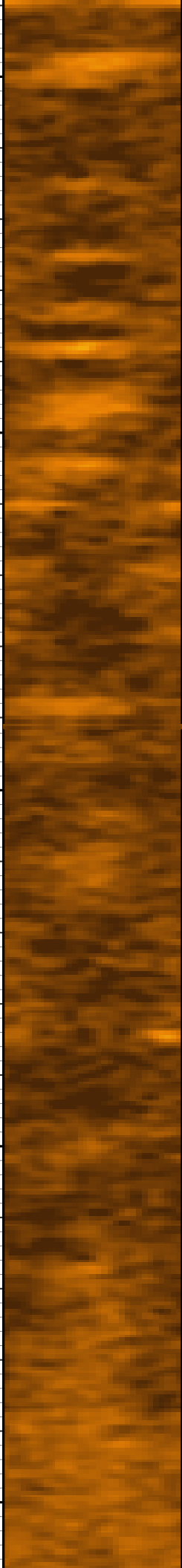
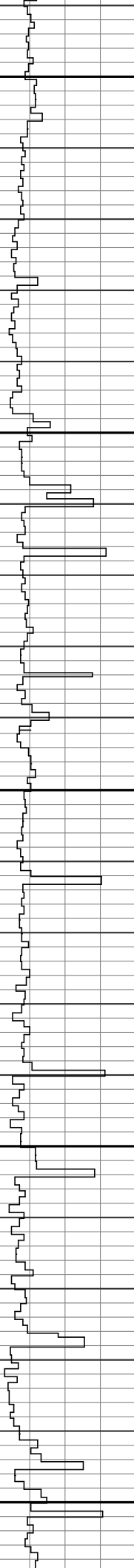

x

x

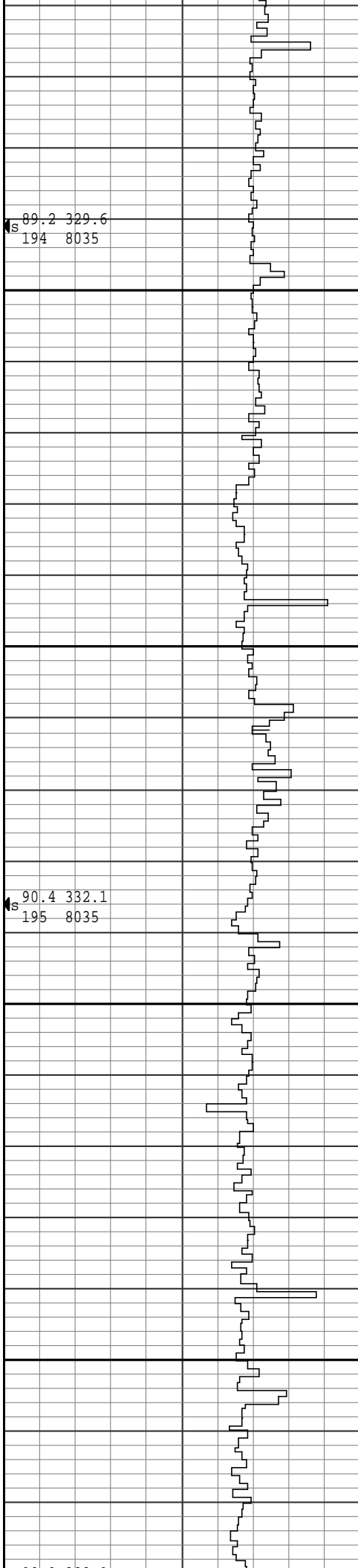
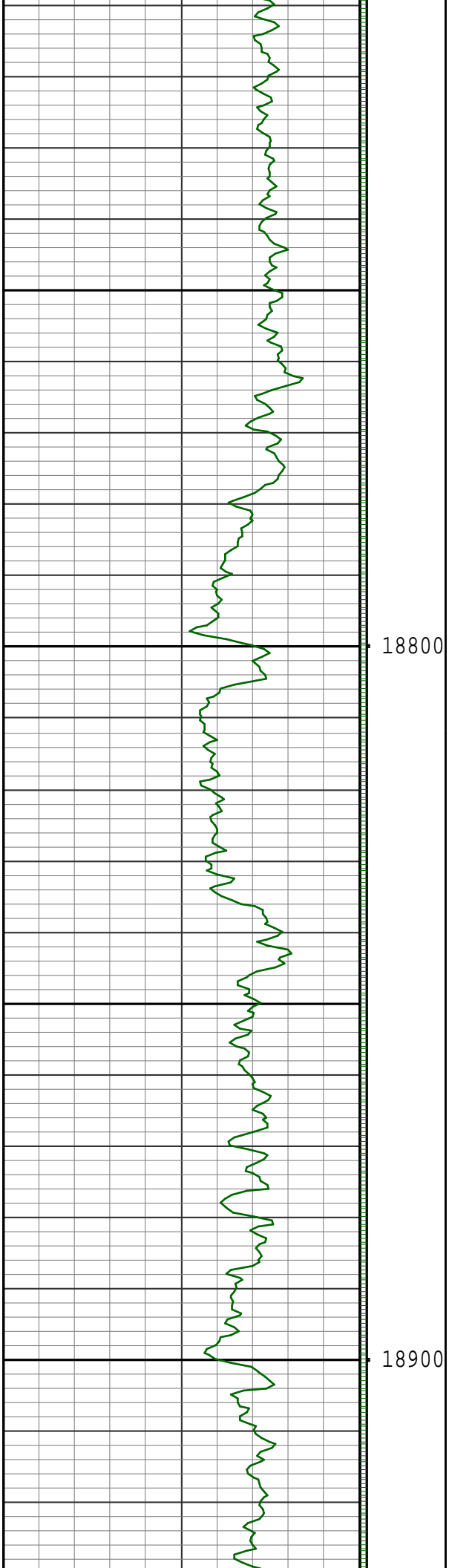

89.2 329.6
194 8035

90.4 332.1
195 8035

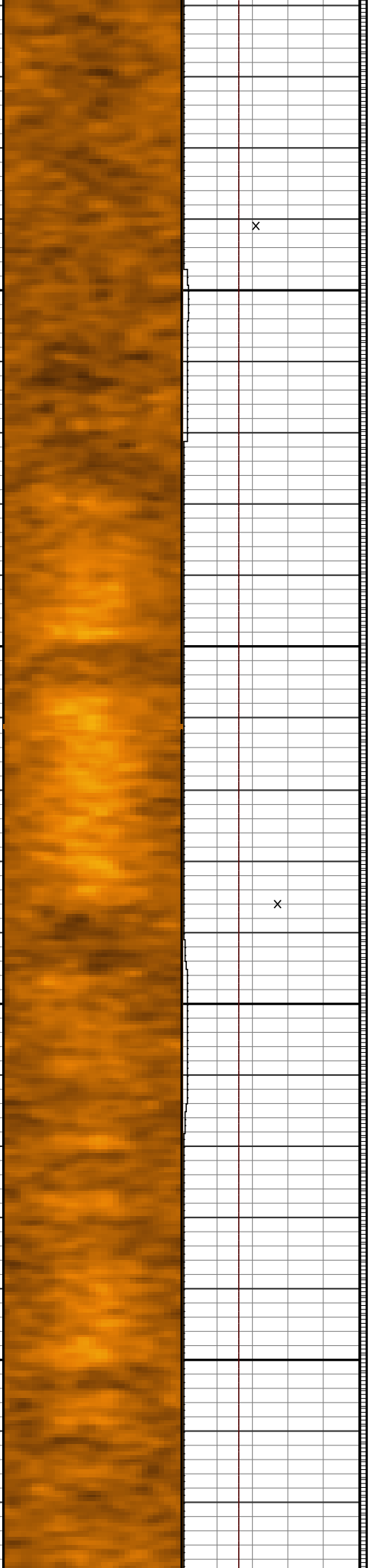

x

x

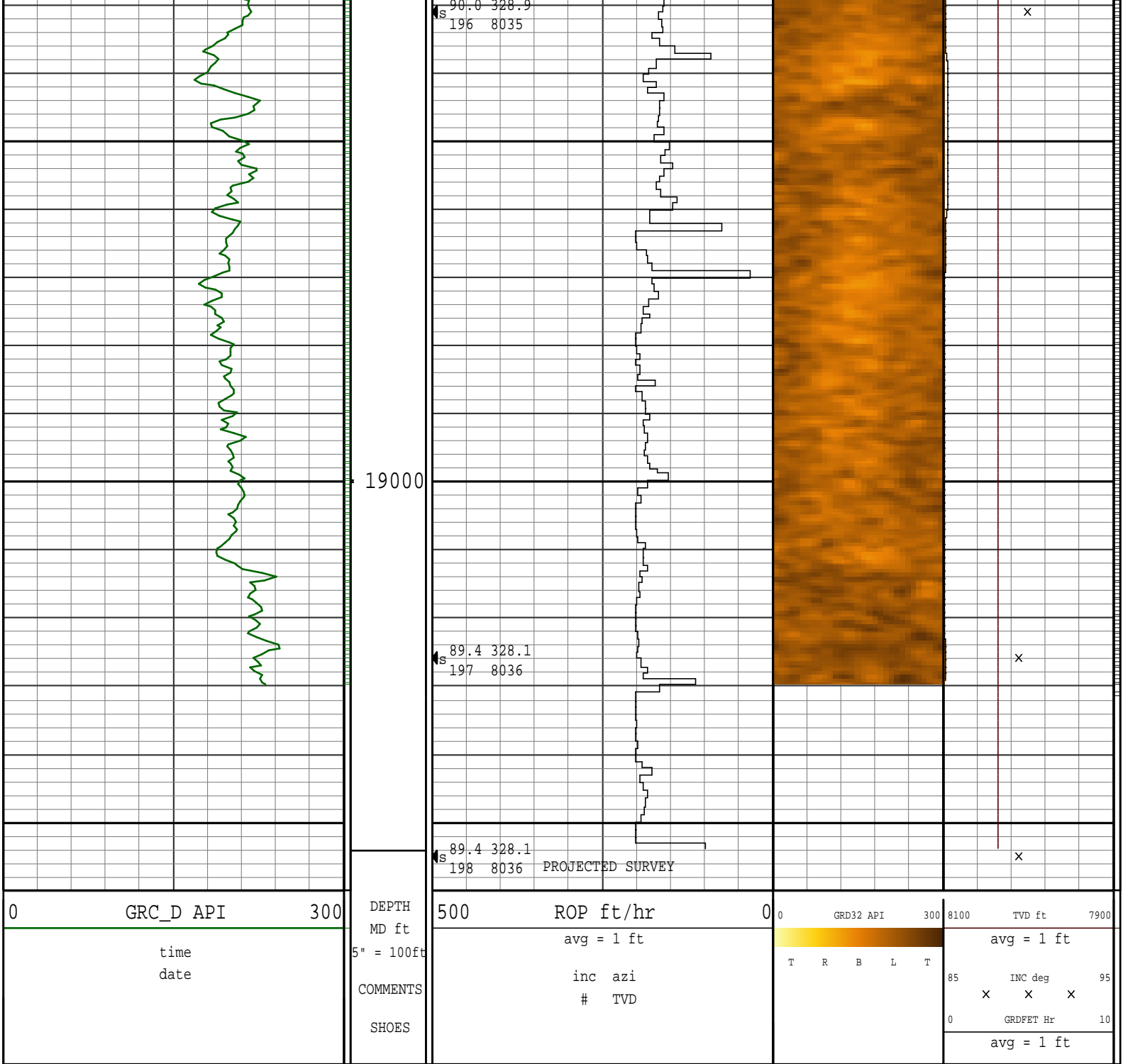

Survey Report

Vertical Section Plane: 329.66°	Total Correction: 9.27° West to True
Calculation Method: Minimum Curvature	Survey Reference: Wellhead
North Aligned to: True North	Well: BOGCESS 17H ST01
RT: 25' ROTARY TABLE TO GROUND LEVEL	FIELD: MARCELLUS SHALE

Measured Depth (ft)	Inclination (deg)	Azimuth (deg)	TVD (ft)	Course Length (ft)	Vertical Section (ft)	Rect Co-ord North (ft)	Rect Co-ord East (ft)	Closure Distance (ft)	Closure Direction (deg)	Dog-leg Severity (dg/hft)	Temp (deg F)
ORIGIN OF WELL AT SURFACE											
0.00	0.00	0.00	0.00		0.00	0.00 N	0.00 E	0.00	0.00		
THE FOLLOWING ARE MULTISHOT SURVEYS											
110.00	0.16	266.21	110.00	110.00	0.07	0.01 S	0.15 W	0.15	266.21	0.14	
210.00	0.15	259.79	210.00	100.00	0.18	0.04 S	0.42 W	0.42	264.23	0.02	
310.00	0.16	259.84	310.00	100.00	0.27	0.09 S	0.69 W	0.69	262.51	0.01	
410.00	0.17	250.98	410.00	100.00	0.35	0.16 S	0.97 W	0.98	260.39	0.03	
510.00	0.16	258.86	510.00	100.00	0.42	0.24 S	1.24 W	1.27	259.13	0.02	
610.00	0.15	93.36	610.00	100.00	0.39	0.27 S	1.25 W	1.28	257.65	0.31	
710.00	0.19	77.78	710.00	100.00	0.27	0.25 S	0.96 W	0.99	255.58	0.06	
810.00	0.16	77.09	810.00	100.00	0.18	0.18 S	0.66 W	0.68	254.73	0.03	

910.00	0.12	56.80	910.00	100.00	0.14	0.09 S	0.43 W	0.44	258.15	0.06	
1010.00	0.22	319.13	1010.00	100.00	0.33	0.11 N	0.47 W	0.49	283.26	0.26	
1110.00	0.22	324.63	1110.00	100.00	0.71	0.41 N	0.71 W	0.82	300.22	0.02	
1210.00	0.17	74.03	1210.00	100.00	0.87	0.61 N	0.68 W	0.91	312.01	0.32	
1310.00	0.36	91.78	1309.99	100.00	0.67	0.64 N	0.22 W	0.68	340.98	0.20	
1410.00	0.36	98.88	1409.99	100.00	0.30	0.58 N	0.40 E	0.71	34.66	0.05	
1510.00	0.38	103.44	1509.99	100.00	-0.13	0.46 N	1.04 E	1.13	66.16	0.03	
1610.00	0.43	111.91	1609.99	100.00	-0.65	0.24 N	1.71 E	1.72	81.97	0.08	
1710.00	0.47	117.31	1709.98	100.00	-1.30	0.09 S	2.42 E	2.42	92.07	0.06	
1810.00	0.48	119.63	1809.98	100.00	-2.01	0.48 S	3.15 E	3.18	98.72	0.02	
1910.00	0.58	128.60	1909.98	100.00	-2.84	1.01 S	3.91 E	4.03	104.43	0.13	
2010.00	0.58	136.87	2009.97	100.00	-3.81	1.69 S	4.65 E	4.95	109.99	0.08	
2110.00	0.57	134.85	2109.97	100.00	-4.78	2.41 S	5.35 E	5.87	114.27	0.02	
2210.00	0.59	134.53	2209.96	100.00	-5.76	3.12 S	6.07 E	6.82	117.23	0.02	
2310.00	0.56	139.11	2309.96	100.00	-6.74	3.85 S	6.75 E	7.78	119.70	0.05	
2410.00	0.46	140.69	2409.95	100.00	-7.61	4.53 S	7.33 E	8.62	121.74	0.10	
2510.00	0.47	137.61	2509.95	100.00	-8.41	5.15 S	7.86 E	9.39	123.22	0.03	
2610.00	0.49	139.22	2609.95	100.00	-9.23	5.77 S	8.42 E	10.21	124.45	0.02	
2710.00	0.54	135.94	2709.94	100.00	-10.11	6.44 S	9.02 E	11.08	125.50	0.06	
2810.00	0.57	134.87	2809.94	100.00	-11.05	7.13 S	9.70 E	12.04	126.29	0.03	
2910.00	0.57	139.68	2909.93	100.00	-12.02	7.86 S	10.38 E	13.02	127.13	0.05	
3010.00	0.56	141.26	3009.93	100.00	-12.99	8.62 S	11.00 E	13.98	128.06	0.02	
3110.00	0.52	146.54	3109.92	100.00	-13.93	9.38 S	11.56 E	14.88	129.04	0.06	
3210.00	0.52	145.87	3209.92	100.00	-14.84	10.13 S	12.07 E	15.75	130.02	0.01	
3310.00	0.55	134.35	3309.91	100.00	-15.75	10.84 S	12.66 E	16.67	130.57	0.11	
3410.00	0.67	125.51	3409.91	100.00	-16.75	11.52 S	13.48 E	17.73	130.50	0.15	
3510.00	0.66	125.35	3509.90	100.00	-17.81	12.19 S	14.43 E	18.89	130.19	0.01	
3610.00	0.62	122.70	3609.90	100.00	-18.81	12.81 S	15.35 E	20.00	129.85	0.05	
3710.00	0.54	116.16	3709.89	100.00	-19.69	13.31 S	16.23 E	20.99	129.36	0.10	
3810.00	0.50	115.15	3809.89	100.00	-20.44	13.71 S	17.05 E	21.88	128.80	0.04	
3910.00	0.51	119.11	3909.88	100.00	-21.19	14.11 S	17.83 E	22.74	128.35	0.04	
4010.00	0.49	138.77	4009.88	100.00	-21.99	14.65 S	18.50 E	23.60	128.37	0.17	
4110.00	0.46	141.40	4109.88	100.00	-22.81	15.28 S	19.04 E	24.41	128.76	0.04	
4210.00	0.45	138.38	4209.87	100.00	-23.59	15.89 S	19.55 E	25.19	129.11	0.03	
4310.00	0.44	145.10	4309.87	100.00	-24.36	16.50 S	20.03 E	25.95	129.48	0.05	
4410.00	0.43	144.34	4409.87	100.00	-25.11	17.12 S	20.47 E	26.68	129.91	0.01	
4510.00	0.38	173.10	4509.86	100.00	-25.79	17.75 S	20.72 E	27.29	130.58	0.21	
4610.00	0.41	173.21	4609.86	100.00	-26.42	18.44 S	20.81 E	27.80	131.54	0.03	
4710.00	0.66	213.04	4709.86	100.00	-27.01	19.28 S	20.54 E	28.16	133.19	0.43	
4810.00	0.71	229.84	4809.85	100.00	-27.37	20.16 S	19.75 E	28.22	135.59	0.21	
4910.00	0.73	240.96	4909.84	100.00	-27.46	20.87 S	18.72 E	28.03	138.11	0.14	
5010.00	0.64	245.75	5009.84	100.00	-27.39	21.41 S	17.65 E	27.74	140.49	0.11	
5110.00	0.49	247.03	5109.83	100.00	-27.28	21.80 S	16.75 E	27.49	142.47	0.15	
THE FOLLOWING ARE SCHLUMBERGER MWD SURVEYS											
5290.00	0.90	295.10	5289.82	180.00	-26.01	21.50 S	14.76 E	26.08	145.53	0.38	129.94
5385.00	12.48	0.89	5384.04	95.00	-16.59	10.88 S	14.24 E	17.92	127.39	12.78	140.78
5480.00	16.24	36.18	5476.23	95.00	-2.48	10.15 N	22.26 E	24.46	65.49	9.83	140.78
5575.00	22.89	44.32	5565.71	95.00	7.71	34.12 N	43.04 E	54.92	51.59	7.55	144.39
5670.00	29.26	33.04	5651.05	95.00	23.02	66.86 N	68.65 E	95.82	45.76	8.47	144.39
5764.00	36.99	28.56	5729.73	94.00	47.97	111.03 N	94.73 E	145.95	40.47	8.62	144.39
5859.00	46.17	29.29	5800.71	95.00	80.12	166.13 N	125.23 E	208.04	37.01	9.68	148.01
5953.00	54.05	32.58	5860.96	94.00	114.65	227.87 N	162.37 E	279.80	35.47	8.80	148.01
6048.00	55.69	33.95	5915.62	95.00	149.17	292.82 N	204.99 E	357.45	34.99	2.09	151.62
6143.00	56.44	35.90	5968.66	95.00	182.15	357.44 N	250.11 E	436.26	34.98	1.88	151.62
6238.00	56.44	38.30	6021.18	95.00	212.51	420.57 N	297.86 E	515.37	35.31	2.10	151.62
6333.00	56.44	38.42	6073.70	95.00	241.27	482.65 N	346.99 E	594.43	35.71	0.10	155.24
6428.00	56.31	38.37	6126.31	95.00	269.96	544.65 N	396.12 E	673.46	36.03	0.14	155.24
6523.00	56.46	38.12	6178.90	95.00	298.85	606.78 N	445.09 E	752.52	36.26	0.27	155.24
6618.00	56.49	40.42	6231.37	95.00	326.44	668.08 N	495.22 E	831.61	36.55	2.02	158.85
6712.00	56.54	40.33	6283.24	94.00	352.33	727.81 N	546.00 E	909.85	36.88	0.10	155.24

Survey Report

Vertical Section Plane: 329.66°	Total Correction: 9.27° West to True
Calculation Method: Minimum Curvature	Survey Reference: Wellhead
North Aligned to: True North	Well: BOGESS 17H ST01
RT: 25' ROTARY TABLE TO GROUND LEVEL	FIELD: MARCELLUS SHALE

Measured Depth (ft)	Inclination (deg)	Azimuth (deg)	TVD (ft)	Course Length (ft)	Vertical Section (ft)	Rect Co-ord North (ft)	Rect Co-ord East (ft)	Closure Distance (ft)	Closure Direction (deg)	Dog-leg Severity (dg/hft)	Temp (deg F)
6806.00	55.85	40.46	6335.53	94.00	378.10	787.30 N	596.62 E	987.82	37.16	0.74	158.85
6902.00	55.89	40.94	6389.40	96.00	403.92	847.54 N	648.44 E	1067.15	37.42	0.42	158.85
6996.00	56.36	40.73	6441.79	94.00	429.10	906.59 N	699.47 E	1145.06	37.65	0.53	158.85
7091.00	56.44	40.77	6494.36	95.00	454.75	966.53 N	751.12 E	1224.08	37.85	0.09	158.85
7187.00	56.53	39.01	6547.37	96.00	481.82	1027.94 N	802.45 E	1304.07	37.98	1.53	158.85
7282.00	56.60	37.64	6599.72	95.00	510.66	1090.13 N	851.61 E	1383.34	38.00	1.20	162.46
7376.00	56.44	38.27	6651.57	94.00	539.66	1151.95 N	899.83 E	1461.74	37.99	0.59	162.46
7471.00	56.47	38.44	6704.07	95.00	568.42	1214.04 N	948.96 E	1540.92	38.01	0.15	162.46
7566.00	56.48	38.17	6756.54	95.00	597.26	1276.19 N	998.05 E	1620.11	38.03	0.24	162.46
7660.00	55.36	38.11	6809.21	94.00	625.82	1337.42 N	1046.13 E	1697.97	38.03	1.19	162.46
7755.00	55.29	40.94	6863.27	95.00	652.71	1397.68 N	1095.85 E	1776.06	38.10	2.45	166.08
7849.00	55.44	40.80	6916.69	94.00	677.62	1456.16 N	1146.46 E	1853.31	38.21	0.20	166.08
7944.00	55.85	41.03	6970.30	95.00	702.83	1515.43 N	1197.82 E	1931.66	38.32	0.48	166.08
8039.00	56.47	40.56	7023.20	95.00	728.34	1575.17 N	1249.37 E	2010.49	38.42	0.77	166.08

8134.00	56.48	40.66	7075.67	95.00	754.21	1635.30 N	1300.91 E	2089.63	38.50	0.06	169.69
8229.00	56.31	38.55	7128.25	95.00	781.36	1696.27 N	1351.33 E	2168.74	38.54	1.83	166.08
8324.00	56.43	38.16	7180.87	95.00	810.10	1758.30 N	1400.41 E	2247.84	38.54	0.36	169.69
8418.00	56.36	38.42	7232.90	94.00	838.63	1819.75 N	1448.92 E	2326.13	38.53	0.24	169.69
8513.00	56.56	38.25	7285.38	95.00	867.42	1881.86 N	1498.04 E	2405.31	38.52	0.26	169.69
8608.00	56.53	38.13	7337.76	95.00	896.43	1944.15 N	1547.04 E	2484.57	38.51	0.11	169.69
8703.00	56.54	38.24	7390.14	95.00	925.45	2006.45 N	1596.03 E	2563.82	38.50	0.10	173.31
8798.00	56.37	38.06	7442.64	95.00	954.48	2068.71 N	1644.94 E	2642.99	38.49	0.24	169.69
8891.00	56.51	38.25	7494.05	93.00	982.89	2129.65 N	1692.82 E	2720.49	38.48	0.23	173.31
8986.00	56.47	37.85	7546.50	95.00	1012.06	2192.03 N	1741.64 E	2799.70	38.47	0.35	173.31
9081.00	56.48	38.04	7598.97	95.00	1041.36	2254.48 N	1790.34 E	2878.89	38.45	0.17	176.92
9176.00	58.33	28.34	7650.23	95.00	1077.03	2321.37 N	1834.01 E	2958.44	38.31	8.82	176.92
9270.00	61.39	20.30	7697.48	94.00	1124.06	2395.38 N	1867.36 E	3037.25	37.94	8.08	180.54
9365.00	65.00	12.59	7740.36	95.00	1182.11	2476.63 N	1891.25 E	3116.17	37.37	8.18	184.15
9460.00	68.76	6.27	7777.69	95.00	1249.26	2562.76 N	1905.49 E	3193.53	36.63	7.29	180.54
9554.00	71.65	1.46	7809.54	94.00	1322.39	2650.97 N	1911.41 E	3268.20	35.79	5.71	180.54
9649.00	74.18	356.53	7837.46	95.00	1401.53	2741.72 N	1909.79 E	3341.31	34.86	5.63	184.15
9743.00	74.87	350.89	7862.56	94.00	1484.22	2831.72 N	1899.87 E	3410.01	33.86	5.83	184.15
9839.00	75.23	344.94	7887.35	96.00	1572.26	2922.37 N	1880.45 E	3475.11	32.76	6.00	184.15
9933.00	77.76	341.04	7909.30	94.00	1661.18	3009.74 N	1853.71 E	3534.80	31.63	4.85	184.15
10028.00	79.70	339.41	7927.87	95.00	1752.76	3097.41 N	1822.18 E	3593.65	30.47	2.65	187.76
10123.00	83.44	336.56	7941.80	95.00	1845.72	3184.50 N	1786.96 E	3651.61	29.30	4.93	187.76
10218.00	85.35	332.55	7951.08	95.00	1939.89	3269.85 N	1746.34 E	3706.97	28.11	4.66	187.76
10313.00	85.69	331.11	7958.50	95.00	2034.53	3353.34 N	1701.63 E	3760.38	26.91	1.55	187.76
10408.00	87.03	330.30	7964.53	95.00	2129.32	3436.02 N	1655.24 E	3813.93	25.72	1.65	187.76
10502.00	88.71	330.26	7968.03	94.00	2223.25	3517.60 N	1608.68 E	3867.99	24.58	1.79	191.38
10597.00	88.15	328.07	7970.63	95.00	2318.20	3599.13 N	1560.00 E	3922.67	23.43	2.38	194.99
10692.00	87.48	329.46	7974.25	95.00	2413.12	3680.30 N	1510.78 E	3978.32	22.32	1.62	198.61
10787.00	87.65	329.38	7978.29	95.00	2508.03	3762.01 N	1462.49 E	4036.29	21.24	0.20	198.61
10881.00	87.54	329.64	7982.23	94.00	2601.95	3842.94 N	1414.84 E	4095.12	20.21	0.30	198.61
10976.00	87.59	328.94	7986.27	95.00	2696.86	3924.55 N	1366.37 E	4155.60	19.20	0.74	202.22
11071.00	87.65	328.83	7990.21	95.00	2791.77	4005.81 N	1317.32 E	4216.85	18.20	0.13	202.22
11165.00	87.65	329.30	7994.07	94.00	2885.69	4086.37 N	1269.04 E	4278.89	17.25	0.50	198.61
11259.00	87.76	327.70	7997.83	94.00	2979.59	4166.45 N	1219.96 E	4341.38	16.32	1.70	202.22
11354.00	88.32	328.64	8001.08	95.00	3074.50	4247.12 N	1169.89 E	4405.30	15.40	1.15	198.61
11449.00	88.43	329.55	8003.78	95.00	3169.46	4328.59 N	1121.12 E	4471.42	14.52	0.96	202.22
11544.00	88.66	329.68	8006.19	95.00	3264.42	4410.52 N	1073.08 E	4539.18	13.67	0.28	202.22
11639.00	89.10	330.97	8008.05	95.00	3359.40	4493.04 N	1026.06 E	4608.71	12.86	1.43	202.22
11734.00	88.71	328.25	8009.86	95.00	3454.37	4574.97 N	978.01 E	4678.34	12.07	2.89	202.22
11828.00	88.77	330.18	8011.93	94.00	3548.34	4655.70 N	929.91 E	4747.66	11.30	2.05	205.83
11922.00	88.21	328.90	8014.41	94.00	3642.31	4736.69 N	882.28 E	4818.16	10.55	1.49	205.83
12017.00	87.82	330.32	8017.70	95.00	3737.25	4818.59 N	834.25 E	4890.27	9.82	1.55	205.83
12112.00	88.99	329.25	8020.34	95.00	3832.21	4900.65 N	786.46 E	4963.35	9.12	1.67	205.83
12206.00	89.50	331.21	8021.58	94.00	3926.19	4982.23 N	739.80 E	5036.86	8.45	2.16	205.83
12301.00	89.10	327.58	8022.74	95.00	4021.16	5063.98 N	691.44 E	5110.97	7.78	3.84	209.45
12396.00	89.50	329.49	8023.90	95.00	4116.13	5145.00 N	641.86 E	5184.88	7.11	2.05	209.45
12491.00	89.55	329.58	8024.69	95.00	4211.13	5226.88 N	593.70 E	5260.49	6.48	0.11	205.83
12586.00	89.78	329.37	8025.24	95.00	4306.13	5308.71 N	545.45 E	5336.66	5.87	0.33	205.83
12681.00	89.16	328.95	8026.12	95.00	4401.12	5390.28 N	496.75 E	5413.12	5.27	0.79	205.83
12776.00	89.10	330.63	8027.57	95.00	4496.11	5472.36 N	448.95 E	5490.75	4.69	1.77	205.83
12870.00	89.66	331.31	8028.58	94.00	4590.07	5554.55 N	403.34 E	5569.17	4.15	0.94	205.83
12964.00	89.83	330.65	8029.00	94.00	4684.05	5636.74 N	357.74 E	5648.08	3.63	0.72	209.45
13059.00	89.61	330.44	8029.46	95.00	4779.04	5719.46 N	311.03 E	5727.91	3.11	0.32	209.45
13154.00	89.44	330.30	8030.25	95.00	4874.03	5802.04 N	264.06 E	5808.04	2.61	0.23	209.45
13248.00	89.78	328.65	8030.89	94.00	4968.02	5883.00 N	216.32 E	5886.98	2.11	1.79	213.06
13342.00	89.66	329.71	8031.35	94.00	5062.01	5963.73 N	168.16 E	5966.10	1.62	1.14	213.06
13437.00	90.28	330.15	8031.40	95.00	5157.01	6045.94 N	120.56 E	6047.14	1.14	0.80	213.06

Survey Report

Vertical Section Plane: 329.66°	Total Correction: 9.27° West to True
Calculation Method: Minimum Curvature	Survey Reference: Wellhead
North Aligned to: True North	Well: BOGESS 17H ST01
RT: 25' ROTARY TABLE TO GROUND LEVEL	FIELD: MARCELLUS SHALE

Measured Depth (ft)	Inclination (deg)	Azimuth (deg)	TVD (ft)	Course Length (ft)	Vertical Section (ft)	Rect Co-ord North (ft)	Rect Co-ord East (ft)	Closure Distance (ft)	Closure Direction (deg)	Dog-leg Severity (dg/hft)	Temp (deg F)
13532.00	89.89	330.27	8031.26	95.00	5252.01	6128.39 N	73.36 E	6128.83	0.69	0.43	213.06
13627.00	90.00	329.02	8031.35	95.00	5347.01	6210.36 N	25.35 E	6210.41	0.23	1.32	216.68
13722.00	89.94	328.71	8031.40	95.00	5442.00	6291.68 N	23.77 W	6291.72	359.78	0.33	216.68
13817.00	90.22	330.17	8031.27	95.00	5536.99	6373.48 N	72.07 W	6373.89	359.35	1.56	216.68
13911.00	90.39	330.83	8030.77	94.00	5630.98	6455.29 N	118.35 W	6456.38	358.95	0.72	216.68
14007.00	90.45	329.21	8030.06	96.00	5726.97	6538.44 N	166.32 W	6540.56	358.54	1.69	216.68
14102.00	90.11	330.42	8029.60	95.00	5821.97	6620.56 N	214.09 W	6624.02	358.15	1.32	216.68
14197.00	89.89	328.44	8029.60	95.00	5916.96	6702.35 N	262.40 W	6707.48	357.76	2.10	220.29
14292.00	90.11	329.73	8029.60	95.00	6011.96	6783.85 N	311.21 W	6790.99	357.37	1.38	220.29
14386.00	89.55	327.31	8029.88	94.00	6105.93	6864.01 N	360.29 W	6873.46	357.00	2.64	202.22
14481.00	90.00	329.15	8030.25	95.00	6200.90	6944.77 N	410.30 W	6956.88	356.62	1.99	209.45
14576.00	90.11	329.44	8030.16	95.00	6295.89	7026.45 N	458.81 W	7041.42	356.26	0.33	213.06
14671.00	90.67	329.31	8029.51	95.00	6390.89	7108.20 N	507.21 W	7126.27	355.92	0.61	216.68
14765.00	91.29	331.64	8027.91	94.00	6484.86	7189.98 N	553.52 W	7211.25	355.60	2.57	216.68
14860.00	90.62	328.52	8026.32	95.00	6579.83	7272.29 N	600.89 W	7297.07	355.28	3.36	216.68
14955.00	90.28	329.69	8025.58	95.00	6674.82	7353.81 N	649.67 W	7382.45	354.95	1.28	216.68
15050.00	89.78	329.16	8025.53	95.00	6769.82	7435.60 N	697.99 W	7468.29	354.64	0.77	216.68

SENSOR OFFSETS:							
GAMMA-RAY	23.16						
DIRECTIONAL	26.47						

Schlumberger

GAMMA-RAY
AZIMUTHAL IMAGE

5" = 100'
FEET MD